WEATHER FORECAST

Victoria and Vicinity—Fresh to strong north to northeast winds; mostly fair; not much change in temperature; occasional showers.

Vancouver and Vicinity—Fresh northeast winds; mostly cloudy; moderately cold at night, with occasional light rain.

The Daily Colonist.

(ESTABLISHED 1858)

COLONIST TELEPHONES

Advertising	Empire 4114
Business Office	Empire 4114
Circulation	Garden 1812
Job Printing	Garden 5241
Editorial Rooms	Empire 4111
Social Editor	Empire 3911

NO. 51—EIGHTIETH YEAR | VICTORIA, BRITISH COLUMBIA, THURSDAY, FEBRUARY 10, 1938 | SIXTEEN PAGES

VISIT CITY SCHOOLS Many Parents
See Pupils of Victoria Institutions at Their Actual Studies — Page 2

POLICE ESTIMATE IS CUT
Commission Lops $2,800 From Budget for City Administration — Page 5

Mainland Eighter **NICKASON TRIUMPHS**
Scores Technical Knockout Over Sonny Buxton in Fourth Round—Page 10

ANARCHY FOLLOWING EVICTION OF CHINESE OFFICIALS IN NORTH

Captured Provinces Reported to Have Lapsed Into Banditry and Civic Disorder—Marauding Bands Preying on Countryside—Conflicting Reports From Central China Battle Zone

SHANGHAI, Feb. 10 (AP).—A grave state of anarchy and lawlessness today was reported to be straining authority of the Japanese in North China while their armies struggled to conquer a vast area of Central China along the Lunghai railroad.

Dispatches from Tientsin said that after the Japanese evicted Chinese officials in captured North China provinces, these areas relapsed into banditry and civic disorder.

MARAUDERS PREYING

It was authoritatively reported conditions had become intolerable for peasants who did not flee from their homes during the Japanese invasion and that marauding bands were preying on the countryside.

Japanese troops were said to be mopping up bandits and alleged Communist guerrilla bands between Tientsin and Paotingfu. Authorities have tried to persuade them to surrender and, according to Chinese reports, 100,000 of them agreed to do so.

Reports said 80,000 others, mostly former Chinese militia, homeless and peasants and professional ban-

Continued on Page 2, Column 4

QUEBEC POLICE PADLOCK HALL

Carry Out Raid Under Law Against Communism—Lessons Interrupted

MONTREAL, Feb. 9 (CP).—Maxim Gorky Hall in Montreal's East End was raided tonight by Quebec Provincial Police, who sent about forty youngsters home from school and violin lessons, carted away their Russian-language textbooks and other reading matter and clamped a padlock on the door.

Moving under Quebec's "padlock law" against Communism, the six officers entered the building in the early evening while thirty pupils between the ages of four and twelve were studying in one room and another dozen were at violin practice in another. The lessons halted abruptly.

SOVIET ACTIVITIES

Police said that part of the hall where the raid was conducted was devoted to Soviet activities. The upper floor was given over to study by Jugoslav and other Central European language groups.

Besides the school books, the raiders said they found a few copies of The Toronto Clarion, Leftist daily banned from Quebec under the padlock law, and many copies of a Russian language newspaper published in Winnipeg. All were seized.

No arrests were made, but the officers took the names of the school teacher and the violin instructor. A half dozen men who sat talking in another part of the hall named for the Russian writer were not held.

ALBERTA LEGISLATURE WILL CONVENE TODAY

EDMONTON, Feb. 9 (CP).—The sixth session of the eighth Legislative Assembly of Alberta will open here tomorrow afternoon at 3 o'clock.

For the last two days Social Credit members of the Legislature, with Premier Aberhart and Cabinet members in attendance, have been in caucus discussing the session.

BURGLARIES REPORTED

Two burglaries were reported to city police last night, the first at 9:25 o'clock from John Tuffnell, 1134 Dallas Road. He reported an entrance by a front window, rooms ransacked and a quantity of jewelry stolen. The second report was received at 11:30 o'clock from Mrs. W. Taylor, 1036 Richardson Street, who stated robbers had entered her home by a rear window and got away with a considerable quantity of valuable jewelry.

PAGE DIRECTORY

Comics	Page 13
Culbertson on Bridge	Page 4
Editorials	Page 4
Financial	Page 12
Jane Dixon	Page 13
Radio Programmes	Page 15
Shipping and Travel	Page 3
Social Notes	Page 8
Sport	Pages 10, 11
Theatres	Page 11
"The Piper's Tune"	Page 9
Women's Clubs	Page 7

SEES FUTILITY OF EXPORT BAN

Trade Minister Says Prohibition of Nickel Sales Would Not End Wars

OTTAWA, Feb. 9 (CP).—The Conservative party is attempting to foster fear in the minds of Canadians that their interests will be sacrificed in negotiations for a new trade treaty with the United States, Trade Minister Euler charged today in the House of Commons.

"This Government," Mr. Euler said, "is not so inept, so unwise or so unpatriotic that it will sacrifice the interests of the producers of this country, whether they be agriculturists or manufacturers, for the sake of anyone or for any reason whatsoever."

EXPORT OF NICKEL

The Trade Minister told the House that it would be futile for Canada to prohibit export of nickel and other war materials in the hope this would end hostilities in Europe or Asia.

"If, by the total prohibition of the export of nickel and perhaps other commodities," he said, "it would be possible to stop the wars in which certain countries are engaged, I would be entirely in favor of such a prohibition."

Only 10 per cent of Canada's nickel went into war supplies, Mr. Euler said, and if Canada prohibited exports it would be possible for combatant nations to get their supplies from Holland or develop substitutes as Germany did in the Great War. In addition it would be useless to prohibit nickel exports to Japan alone because the metal would land there eventually after a circuitous route.

The Government was advised by W. K. Esling (Cons., Kootenay West), who also took part in the Throne Speech debate, to intervene in the patent arrangements of the

Continued on Page 6, Column 8

Farm Lands Are Flooded In Ontario

CHATHAM, Ont., Feb. 9 (CP).—The Ontario Government was asked for aid tonight as officials of Dover, Raleigh and Tilbury East townships found themselves helpless to control the spread of Thames River flood waters.

An ice jam four and a half miles long proved impregnable against discharges of dynamite and the waters continued to pour over wide areas of the three townships. It was estimated twelve square miles of farm land were under water.

The city itself was free of flood danger as the river level remained around sixteen feet above normal.

New Waterloo Bridge Site

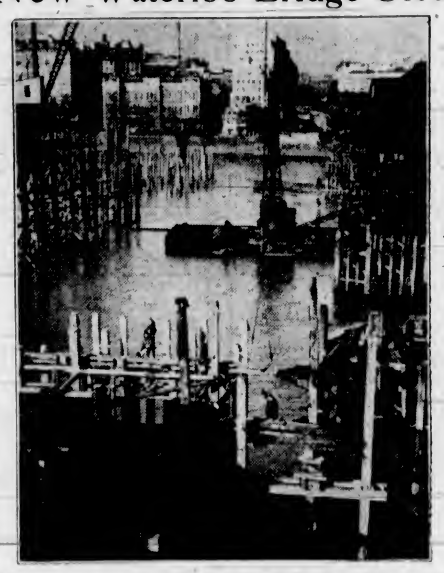

A picture taken recently showing the progress of the preliminary work for the erection of Waterloo Bridge, London. In the foreground, preparations for the building of the first cofferdam are being made. Inside this, the pier nearest the south side will be built.

Ottawa Refuses To Interfere With Alberta Courts

Minister of Justice Rejects Request of Aberhart For Remission of Sentences Given Social Crediters—Signing of Commitment Orders Delayed by Attorney-General

OTTAWA, Feb. 9 (CP).—Request for "full remission" of the sentences passed by Alberta courts on G. F. Powell and J. H. Unwin, was refused in a telegram sent tonight by Justice Minister Lapointe to Premier Aberhart. Such action by the Government, Mr. Lapointe said, "would likely be construed throughout Canada as a direct interference by the Federal executive with the free and proper functioning of our courts."

Earlier today a telegram was received from Mr. Aberhart, who is Attorney-General for Alberta, stating the appeals of Mr. Powell and Mr. Unwin against conviction had failed, and urging "full remission of sentences immediately."

Mr. Powell, British adviser to the Alberta Social Credit Board, was sentenced to six months, and Unwin, Member of the Legislature for Edson, received three months on charges of publishing defamatory libel arising from circulation of a pamphlet.

TEXT OF REPLY

Following is a text of Mr. Lapointe's reply:

"Have received your telegram informing me that the appeal of Powell and Unwin against convictions and sentences has been dismissed by Court of Appeal, and in

Continued on Page 2, Column 3

GERMAN GENERALS OFFER TO RESIGN

Three Military Leaders Protest Against Changes in Army—Extent of Discontent Unknown

BERLIN, Feb. 9 (AP).—Diplomatic quarters today heard reports that three generals had offered their resignations in protest against Nazification of the German army and were puzzled as to whether there are many discontented higher officials.

Observers familiar with Chancellor Hitler's tactics said all necessary precautions against army opposition naturally were taken before the Chancellor embarked on last week's drastic shakeup of the army high command and the Foreign Office.

The names of the three reported to have offered their resignations were withheld.

SEEKING PROTECTION

SEATTLE, Feb. 9 (AP).—Manager Charles McGrath said today members of the United States Red Cedar Shingle Industry, Inc., conducting their annual meeting at Tacoma February 11, would prepare demands for additional "quota protection" in negotiations between the United States and Canada.

NEW BUILDINGS ONLY SOLUTION

Vancouver Hospital Officials Paint Dire Picture of Urgent Necessity

VANCOUVER, Feb. 9 (CP).—Dr. A. K. Haywood, Vancouver General Hospital superintendent, said at the annual meeting of the hospital board tonight an extensive building programme was the only solution for what he considered "the most serious and urgent hospital problem in Canada today."

Dr. Haywood said that many times during the past year there was not a single bed available in the main hospital building and it was often necessary to put women patients in men's wards.

PLANS PREPARED

D. N. Hossie, K.C., hospital board chairman, said plans for a new building had been prepared by Henry Whittaker, British Columbia Government architect.

"During 1937 on very many occasions the administration was forced by over-crowding in the wards to accommodate patients in a manner to which no modern hospital should be reduced, except in dire emergency or to cope with a catastrophe," the chairman said. "Without doubt we must immediately face the necessity for a major building programme."

"Were the money available now it would be at least three years before we could occupy the contemplated buildings," Dr. Haywood said. "I hesitate to think what the public reaction will be by that time."

Eight Dead in Crash Of French Air Liner Against Breakwater

Six Survivors Escape Through Trapdoor After Flying Boat Hits at Sixty Miles an Hour Soon After Taking Off

MARSEILLE, France, Feb. 9 (AP).—The bodies of eight victims were removed today from the wreckage of a trans-Mediterranean air liner which rammed the Marseille Breakwater and exploded, in one of France's most serious civilian air accidents.

Six survivors who succeeded in escaping from a trapdoor of the Air France flying boat were brought to a Marseille hospital suffering from shock and burns.

The plane wreckage was pulled to the surface and towed to a landing base for investigation by inspectors. It was considered likely that fog and mist prevented the pilot from seeing the breakwater.

The accident this morning occurred just as the air liner was taking off on her scheduled flight to Ajaccio, Corsica, on the Marseille-Tunis line. She hit the breakwater at about sixty miles an hour.

The dead were five passengers and three crew members, all French. Two other passengers and two of the crew escaped with injuries. The dead included Chief Pilot Pierre Burello, veteran at the controls.

Employers Object To Employing Men Without Any Union

PASSAIC, N.J., Feb. 9 (AP).—The owners of a men's neckwear plant "went on strike" today because their employees refused to join a union. The owners closed the plant and said they would open it again tomorrow, but only to union members. "We pay union wages to our employees and we sell our product to union houses, so we see no reason why ours should not be a union shop," they said.

PROTEST NEW LICENCE FEE

Hundreds Sign Telegram to Minister at Public Meeting in City

A telegram, over the signatures of 267 residents of Greater Victoria, protesting the proposed increase in radio licence fees and demanding an immediate investigation into the financial condition of the Canadian Radio Corporation and the return of broadcasting rights to private ownership, was sent from a public meeting in the Chamber of Commerce auditorium here last night, to Hon. C. D. Howe, Minister of Transport, and Rt. Hon. R. B. Bennett, leader of the Opposition in the House of Commons.

MORE TO FOLLOW

An additional telegram, containing more than 250 names, will go forward tomorrow night, and copies will be sent by airmail to each member of the Federal House. The meeting was sponsored by the Victoria Radio Dealers and Victoria Radio Listeners' Association, and signatures to the telegrams were obtained during the session.

The chief speaker was George E. MacDonald, chairman of the retail section of the Chamber of Commerce, and J. Frampton, president of the Listeners' Association, was

Continued on Page 5, Column 4

NORTH IRELAND VOTE RECORDED

Scattered Disorders Break Out During Election—Count Starts Today

BELFAST, Feb. 9 (CP).—Sporadic disorders broke out tonight near the end of the voting in the Northern Ireland general election, which Prime Minister Viscount Craigavon called to back his stand against union with Eire.

Five persons were injured when police dispersed a large crowd outside a Belfast polling place.

Three armed men halted an automobile carrying supporters of Sir Wilson Hungerford, Unionist (Government) candidate in the Belfast Old Park constituency, ordered the driver out and burned the machine.

An armored car filled with police slowly patrolled streets in the Falls district as polls closed at 8 p.m. One man was injured in a street scuffle there.

COUNTING BEGINS TODAY

Counting of ballots will begin tomorrow morning and it was expected the twenty-seven single-member constituencies would be decided during the day. In the twenty-eighth district, Queen's University, six candidates are seeking four seats and proportional representation is used. The results there were expected by the week-end.

By an election oddity, two little sisters, Lottie and Catherine Fletcher, ten and seven years old, respectively, voted. They were cheered by a crowd as they cast their ballots in the Old-Park division of Belfast.

Through error their names were placed on the voting register and it was understood their votes would be counted unless a challenge is entered.

Movement of Naval Ships Is Protested

HONGKONG, Feb. 10 (AP).—Reliable sources said today that Great Britain had protested to Japan against movement of Japanese naval ships near Weihaiwei, British-leased naval station on the north coast of the Shantung Province peninsula.

Two Japanese launches, carrying bluejackets, were said to have landed at Linkungtao, opposite the naval station. After the protest, the launches were reported to have withdrawn, but two Japanese warships remained in the vicinity.

California Gale Leaves Trail of Death and Loss

One Man Drowned and Four Persons Crushed to Death by Wind-Toppled Objects—Widespread Property Damage Results From Hurricane—Golden Gate Bridge Sways Alarmingly

SAN FRANCISCO, Feb. 9 (AP).—Five persons were killed today in a hurricane that hit the California coast and swept inland, causing widespread damage to property and communication lines. The high wind climaxed two weeks of stormy weather.

The $35,000,000 Golden Gate Bridge "bent" twelve and a half feet out of line under the force of the wind, which reached seventy-six miles an hour in some places and seventy miles at the gate. The bridge is built to sway harmlessly as much as eighteen feet under wind pressure.

Waves swamped a coast guard lifeboat during a drill off the San Francisco shore and Guardsman Fritz Flukenger, forty-seven, drowned as he and six others were hurled into the sea. Crab fishing boats went to the rescue.

TREE CRUSHES CABIN

A. F. Cunningham, forty-five, was killed when a tree, blown down by wind of hurricane proportions, crushed the cabin in which he lived near Reigo, in the southern part of Sutter County.

At Ceres, Stanislaus County, a garage collapsed, crushing to death Mrs. Margaret Tingle, forty-nine, housewife, who had gone outside their house with her husband, Earle, and was helping in placing supports designed to keep the garage from blowing away.

At Sacramento, William Brome seventy-eight, was struck by a falling tree and killed.

A large chicken house collapsed in the wind at Stockton and killed F. Erick Bellquist, sixty-five. Eight other persons were injured there as the wind force reached fifty miles an hour.

WIDESPREAD DAMAGE

Gales leveled buildings, trees, telephone and electric lines in the valley

Continued on Page 5, Column 5

Refuses Aberhart's Remission Request

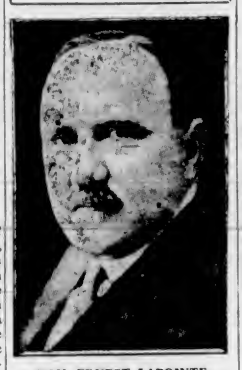

HON. ERNEST LAPOINTE

MINISTER of Justice, yesterday upheld the courts in the sentences of G. F. Powell and J. H. Unwin, Social Credit adviser and member of the Alberta Legislature, respectively, who were convicted of publishing defamatory libel.

Killed by Gas Tank Explosion

VANCOUVER, Feb. 9 (CP).—John Campbell, thirty-three, died in hospital tonight shortly after being injured by the explosion of an oxygen tank he was filling at Canadian Liquid Air Company's plant here.

Police said Campbell was alone in the plant at the time of the explosion, which shattered all windows in the building.

Company officials said little property damage was done by the blast.

FRENCH PRESS ENTHUSIASTIC

Announcement of Royal Visit Brings Chorus of Welcoming Praise

PARIS, Feb. 9 (CP-Havas).—In a mounting chorus of praise for Great Britain, its Royal Family and the bonds of friendship that extends across the English Channel, the French press tonight heralded the forthcoming visit of King George VI and Queen Elizabeth as an omen of peace and strength.

Delighted the first trip abroad of the sovereigns since accession will be to France, newspapers pledged a hearty welcome.

The state visit is set for late June, when King George will dedicate the Australian War Memorial at Villers-Bretonneux and be the guest of President Albert Lebrun in Paris.

Apart from personal tribute to Their Majesties, the keynote of press comment was the fundamental importance of the visit in proving to the world that the British Empire and France form an unshakeable entente for preservation of democracy.

USE PLOUGH TO RESCUE PARTY

Tractor Clears Road to Nanaimo Lake and All Found Safe

NANAIMO, Feb. 9 (CP).—Three women and a man were safe at home here tonight after a tractor plough was used to rescue them from Nanaimo Lakes district where they had been marooned by snow-blocked roads since Sunday.

The plough was used to clear the road to First Nanaimo Lake, where Mr. and Mrs. T. C. Mills, Mrs. Peter Maffeo and Mrs. Alan Hall were found safe at the cabin of Albert Sutton.

Dr. Allan Hall and Peter Maffeo had left the rest of the party at the cabin Monday after all had traveled the three miles from Second Lake, and proceeded to Nanaimo, arriving here last night. Meanwhile Game Warden James Dewar, who had been with the party, made a seven-hour hike to an unemployment relief camp at South Forks to procure food supplies for the others.

TOWED INTO TOWN

Early today the plough started out from Nanaimo. On reaching First Lake the two automobiles used by the marooned party were hitched to the tractor and towed here.

Dr. and Mrs. Hall and Mr. and Mrs. Mills accompanied the Maffeos to the latter's hunting lodge at Second Lake. Saturday [illegible] was to have watched Dewar hunt cougars with his pack of trained hounds.

Saturday night snow began to fall and on Sunday roads were covered to a depth of three and one-half feet.

The men worked all through Sunday to clear a trail to the main road and on Monday reached Sutton's cabin, taking nine hours to cover the three miles.

Loyalist Troops in Northward Drive

HENDAYE, Feb. 9 (AP).—A sudden northward drive today carried Spanish Government troops through foothills southwest of Teruel toward the insurgent stronghold of Albarracin.

The offensive, launched against a long quiet insurgent pocket west of the strategic feeder highway between Teruel and Zaragoza, forced a temporary cessation of fighting in the area east of the road where insurgents in four days had driven back their foe.

LATE NEWS BULLETINS

REPORT EDEN PLANS TALKS WITH ITALY

LONDON, Feb. 9 (AP).—Foreign Secretary Eden was believed tonight to have decided on a new course to obtain withdrawal of foreign volunteers in Spain, and approach more cordial relationship with Italy in one diplomatic sweep. Details of the approach were guarded closely.

CANADIAN BROADCASTERS ISSUE STATEMENT

OTTAWA, Feb. 9 (CP).—The Canadian Association of Broadcasters tonight ended its three-day annual convention by emerging from closed doors and issuing a statement it believed that "The C.B.C. is gradually working out the idea for which it was originally formed, that is, to build a number of non commercial stations across Canada and eventually to leave the network business to the private stations."

RUSSIA PROTESTS DISAPPEARANCE OF OFFICIAL

MOSCOW, Feb. 9 (AP).—Russia tonight sent the Rumanian Government an emphatic protest over the disappearance of Jodor Budenko, Soviet charge d'affaires at Bucharest, asserting he was a victim of a Fascist "political crime." Budenko was last seen Sunday night, when he left the Russian Legation in Bucharest.

CRIPPLE CHARGED WITH $10,000 EXTORTION

LOS ANGELES, Cal., Feb. 9 (AP).—James E. Hart, a cripple, was charged with attempting to extort $10,000 from Aimee Semple McPherson, in a complaint issued tonight by United States Commissioner David B. Head.

CAUSES RECESS OF OWN TRIAL

Niemoeller Dismisses Attorneys in Protest Against Hint of Treason

BERLIN, Feb. 9 (AP).—Martin Niemoeller threw his secret trial into confusion today and caused its recess until February 19 by dismissing his three attorneys.

Irked by intimations of the state that the defence had "treasonable" connections with foreign nations, the militant Protestant minister protested against "besmirching the honor" of his defence staff.

Curtly, he ended the service of his attorneys and assumed an attitude of silence.

APPOINTED BY COURT

Indications were he would maintain his silence even when the trial is resumed with George Staege, Berlin leader of the Nazi Jurists' Association, defending him. Staege was appointed by the court so the trial could continue according to the "rules of legal procedure."

Niemoeller is charged with inciting disobedience of Nazi [illegible] laws and other offences against the Nazi regime.

A delegation of British clergymen headed by the Dean of Chichester, Very Rev. R. S. Duncan-Jones, has been here since the trial proceedings started, but is not admitted to the trial.

IN THEATRE WITH BUILDING ON FIRE

Thousand Led to Safety When Flames Break Out in Montreal Building

MONTREAL, Feb. 9 (CP).—More than a thousand persons were led to safety tonight when fire broke out on the top floor of a four-story building housing an East End theatre.

No one in the theatre knew of the fire until a constable dashed into the building and advised the manager after the first alarm had been sounded. The film was stopped immediately and the manager advised the patrons to march quietly out of the theatre. He warned there was no immediate danger.

There was no panic as the thousand streamed out of the theatre. No one was injured.

Many Parents Visit Victoria Schools to Witness Activities

Institutions of Learning in City and Surrounding Municipalities Thrown Open for Inspection—Programmes of Varied Character Enjoyed

EDUCATION Week is being observed in Victoria and the surrounding municipalities by having the various elementary and high schools thrown open for inspection by the parents. In this manner, parents are able to view for themselves the manner in which the students work, and gain some idea of the course of studies.

Hundreds of visitors have observed classroom activities since the first of the week, and many more will have the opportunity as several schools have not yet had their open day for parents.

Radio broadcasting is also being prominently featured during this period, and students are being given the opportunity of performing before the microphone.

Arrangements of the programme have been carried out by the individual principals, many of whom have introduced novel features into the observance of education week.

The majority of the city schools were open for inspection yesterday. Victoria High School will present its programme tomorrow afternoon.

SAANICH SCHOOLS

The thirteen elementary schools and three high schools, in Saanich, were visited by several hundred parents yesterday, where routine activities were observed.

In Oak Bay, the High School will be open for inspection tomorrow afternoon from 1 o'clock until 3. Monterey School may also be visited during the same hours, while the Willows School observed its open house yesterday.

Esquimalt High School will have its open house tomorrow afternoon, from 2 until 3:30 o'clock. In addition, the school will give a physical education display at the Esquimalt Community Hall during those hours.

Lampson Street Elementary School, which is making preparations for its annual school play next week, will not be open to the public. "The Rose and the Ring" is the title of the production, based on Thackeray's fairy tale of the same title. It will be given in the school auditorium on the evenings of February 16, 17 and 18, commencing at 8:15 o'clock.

CITY SCHOOLS OPEN

Parents viewed industrial and home economics work at the Central Junior High School, yesterday, and later enjoyed a physical culture programme in the boys' and girls' gymnasiums. A series of lessons was taught in the assembly hall at the Quadra Street School, so that the parents could view the classes in one room. Music, physical education and visual aids in education were demonstrated. A play written by the students was presented. An exhibition was given by the hobby clubs.

Similar programmes were enjoyed by the parents at Sir James Douglas, George Jay, Burnside, Beacon Hill and Oaklands Schols. At the latter institution, a feature of the programme was the appearance of the school orchestra. Several of the institutions served tea to the visitors, following the programmes and inspections.

YOUNGSTERS PERFORM

A class in socialized geography was demonstrated by junior pupils at the Margaret Jenkins School, yesterday. The largest attendance of visitors in the history of the school was reported there.—Physical training was given by cadets in uniform.

The Bank Street School will observe its open house Friday afternoon. Friday will also be the date for the programme at the Quadra Primary School.

An interesting and varied programme was given at the North Ward School. Parents may visit the Victoria West School this afternoon, between 1 and 3 o'clock. In addition to the regular features, educational moving pictures will be shown between 1.30 and 2 o'clock.

PULLOVERS

FINE BOTANY PULLOVERS—Square necks, boat necks and small collars. All sizes. Most colors. Priced at $3.50

Scurrah's LIMITED
728 Yates St. E 7811

SPECIAL
INSIDE FIR
$3.75 PER CORD In 2-Cord Lots
SAWDUST
$3.00 a Unit Bulk
$4.00 a Unit Sacked
COLWOOD WOOD COMPANY, LTD.
728½ FORT ST. G 1041

Longines Wrist Watches
Ladies' from $45.00
Gent's from $42.50
F. W. FRANCIS
JEWELER
1210 Douglas St. G 7611

A Lynn Oil Burner
For Your Kitchen Range!
Installed $48.50 Installed
- An Even INTENSE Heat
- Economical
- No Dust or Ashes

C. J. McDOWELL
1000 DOUGLAS
Plumbing Heating Oil Burners

Burbank Ranges
$43.50 to $150.00
Coast Hardware
1418 DOUGLAS ST.

BIG
"New Customer"
DRIVE
32-Piece English Dinner Set. Sensational value $6.95
50c Down — 50c Weekly
MACDONALD ELECTRIC
1121 Douglas (Cor. View) E 1171

FREE FROM SCIATICA FOR 35 YEARS

In Perfect Health at 73—Thanks to Kruschen

Thirty-five years ago this septuagenarian was helpless with sciatica. Then he heard of Kruschen. Since that day, he has enjoyed perfect health. Here is his remarkable story:

"Thirty-five years ago, I had a severe attack of sciatica, and could scarcely move for about six weeks. Then I started taking Kruschen—about half-a-teaspoonful every morning in hot water. In a few weeks, I got rid of the awful pain in my hips. I have never had to consult a doctor since, and am still in perfect health at 73 years of age, which I can only attribute to taking Kruschen Salts every morning"—T.A.

Most people grow old long before their time because they neglect one vital need of health—the need of internal cleanliness. Eventually, they start the healthy Kruschen habit. Then, probably for the first time in their lives, they start getting rid, every day, of all waste matter from the system. The result is renewed health and vigor. Ailments due to clogged systems vanish, youth returns, and life becomes really worth living. (Advt.)

Dick never tires of telling how he loves you. You can't be blue while he is singing so gaily. And he's the best company in the world for an invalid or a shut-in!

He deserves your love in return for his joyous carolling. He must also have a properly balanced diet to keep him in health and to give him the energy he needs for his thrilling song.

Brock's Bird Seed, with the Treat containing YEAST provides all the healthful essentials for Dick's diet — proteins, vitamins (YEAST is good for canaries, as it is for humans), carbohydrates and minerals — perfectly balanced.

Dick will sing his thanks for Brock's Bird Seed — the diet with YEAST in the Treat.

Brock's BIRD SEED and TREAT containing YEAST

Old Building Was Founded on Rock

The old Dominion Bank building, which stood on the corner of Douglas and Yates Streets, and was recently demolished to make way for the bank's new premises, to be completed in October, had a foundation of solid rock, and workmen employed by Luney Bros., general contractors for demolition, excavation and construction work, are at present engaged in drilling and blasting through the rock. The basement of the new building will extend the full size of the lot, and many tons of rock must be removed before the excavation is completed. A battery of pneumatic drills is engaged.

OTTAWA REFUSES TO REMIT SENTENCES

Continued from Page 1

which you strongly urge full and immediate remission of their sentences. Your request is rather unusual.

"Such a drastic and immediate exercise of clemency as you request would likely be construed throughout Canada as a direct interference by the Federal Executive with the free and proper functioning of our courts. In the circumstances I do not see how I could possibly accede to your wishes. As Attorney-General of the province I am sure you will appreciate my position and cooperate in upholding the administration of justice."

CABINET TO MEET

EDMONTON, Feb. 9 (?)—The Alberta Cabinet will give "full consideration" tomorrow to refusal of Justice Minister Lapointe to grant remission of sentences passed on G. F. Powell and J. H. Unwin, Premier Aberhart asserted here tonight.

The Premier issued a statement following receipt of a telegram from Mr. Lapointe refusing Mr. Abyrhart's request for "full remission" immediately of the sentences.

"It would seem to me that the Minister of Justice must realize that any sentence which does not receive the general approval of a large number of citizens cannot be in the interests of maintaining peace and good government, which is the responsibility of the Attorney-General of the province," said Mr. Aberhart.

The men, whose appeals to the Appellate Division of the Alberta Supreme Court were dismissed unanimously, do not have to surrender until Mr. Aberhart, as Attorney-General, authorizes Sheriff R. P. Wallace to take them in custody.

The Premier, in his statement, said he had delayed that step.

EXPLAINS DELAY

"There was no intention on my part of interfering with the ultimate execution of the court orders," he asserted. "It was with a view of obtaining time for a broader consideration of the whole situation that led me to delay process for a few days."

Mr. Aberhart declared there was a "very extensive discussion of public opinion" in connection with the conviction of Mr. Powell and Mr. Unwin on the charge laid following distribution of the pamphlet entitled "Bankers' Toadies."

"It was to sure these citizens that every attempt was being made to secure justice which led me to make the final and urgent appeal to the Minister of Justice to take definite action in order that due respect should be maintained by our citizens for our courts and administration of justice," the Premier continued.

IS PREPARED TO ACT

When informed of the Premier's statement, George H. Steer, K.C., counsel in the private prosecution which led to conviction of the two men, said:

"If they do not surrender tomorrow, I intend to take whatever action is appropriate and necessary, acting in my capacity as counsel for the private prosecutor."

Mr. Steer, who acted for Senator W. A. Griesbach in the prosecution which followed distribution of the leaflets naming nine Edmonton men, refused to amplify the statement.

The "process" which has been delayed by Mr. Aberhart is signing of the commitment papers by Clerk of the Court Wallace for Sheriff Wallace.

ANARCHY FOLLOWS EVICTION IN CHINA

Continued from Page 1

dits, were holding out. Chinese and Japanese authorities offered rewards for firearms and the heads of alleged outlaw leaders.

CONFLICTING REPORTS

Sharply conflicting reports of success came from the Central China battle zone, where Japanese and Chinese have fought for weeks for the vital railroad network and rich agricultural province.

The Japanese said eight armies—five driving down from the Shantung Province region along a battle line roughly 275 miles long, and three fighting northward from that Hwai River front—were steadily closing on on the huge "corridor" along the Eastwest Lunghai Railroad.

Chinese declared their troops prevented Japanese from advancing along the hundred-mile Hwai River front and were successfully resisting armies pushing toward the Lunghai Railroad from the north.

CAN COLDS AND DISEASE BE PREVENTED?

Probably not, at least until mankind gains a better understanding of the relationship between living habits and the presence or absence of colds and all departures from perfect health.

Many men and women rarely have a cold, an ache or pain or sickness, yet take few precautions against these conditions. Such have back of them a virile ancestry.

We know only one man who dares to dare any of these conditions to attack him—eighty-years-young Dr. Robt. G. Jackson, of Toronto, and he has not a virile ancestry. He depends for his immunity and resistance upon his blood condition, which condition depends upon the foods he builds his blood from. These are chiefly Roman Meal, Bekus Puddy, Lishus, and Kofy-Sub, a marvellously important blood-building beverage, because so rich in blood-building and resistance-building iron. A two weeks' trial is the best possible proof. Write ROBT. G. JACKSON, M.D., 576 Vine Ave., Toronto, for valuable free health literature. (Advt.)

PARKS COMMITTEE MAKES CITY TOUR

Playground Improvements Planned—Seek Six Swings and Three Backstops

Headed by Alderman James Adam and W. H. Warren, city parks commissioner, members of the City Council parks committee made a comprehensive tour of playgrounds, yesterday afternoon, in order to estimate the improvements necessary.

They inspected the Erie Street ravine, but decided to make no recommendations. It was decided to ask the building inspector to prepare estimates for the replacement and addition of plumbing fixtures at Beacon Hill and Hollywood Parks and Foul Bay Beach.

TO REPLACE ROSES

On the section of Shelbourne Street known as Memorial Avenue, the committee decided to replace rose bushes with trees next Autumn. A proposal to plant a bed of pine trees as a windbreak on the football field at the Douglas Street side of Beacon Hill Park, was approved. It was also decided to plant trees and shrubs on the north and south sides of the new football field at Central Park. An inspection was made of the proposed bog garden adjacent to the deer pen in Beacon Hill Park.

WILL CONTINUE PLAN

The committee agreed that the City Council should continue its plan of offering prizes for gardens cultivated by those in receipt of relief.

It was decided to recommend to the council estimates committee that six swings and two backstops be provided for Central Park, and a backstop for the James Bay playground, at Oswego and Niagara Streets.

Arrested on Finding of Germ Tubes

PARIS, Feb. 9 (AP).—The Surete Nationale announced tonight that three persons had been arrested after the discovery of "poisonous bacilli," said to have been brought from insurgent Spain into France.

Bayonne reports said several tubes were seized by detectives, together with a list of persons to whom germs were to be administered. The tubes were sent to Paris for analysis, the advices said.

THANKS COUNCIL FOR TOTEM POLE

Lester Patrick, Manager of New York Rangers, Writes to Mayor Andrew McGavin

Sincere appreciation and thanks to Mayor Andrew McGavin and the City Council for the gift of a carved ivory Thunderbird totem pole was expressed by Lester Patrick, manager of the New York Rangers, in a letter received by the mayor yesterday.

Mr. Patrick wrote:

"I sincerely appreciate the greetings extended, and I am personally deeply grateful for the kind thoughts that prompted the City Council to remember in such a material way—a beautiful West Coast totem pole. The presentation was made by Joseph North in the presence of many New York newspaper reporters on February 2.

"The totem pole proceeded to immediately exercise its charms, and we defeated Chicago Black Hawks last night by a score of 6-1. Will you please convey to the council my sincere thanks for their lovely souvenir and for all the kind wishes extended to the New York Rangers?" Mr. Patrick wrote.

TEARING DOWN OLD LANDMARK

Province Removing Frame Schoolhouse on Old Cathedral Site

Demolition of the former Christ Church Cathedral Sunday School Hall, a wooden frame building on Quadra Street, facing the new Cathedral, was proceeding this week under Provincial direction. The walls are already down, and the flooring is being lifted. The site will be cleared and left vacant.

Removal of the building was ordered by the Government, after acquisition of the site some time ago, on representations that the structure was dilapitated and would eventually be condemned by the city. The ground will be cleared, after removal of the debris.

NO BUILDING YET

No decision has yet been reached with respect to the deanery, a further wooden frame dwelling standing on the property, facing on Burdett Avenue, it was intimated yesterday at the Legislative Buildings, where it was emphasized that clearing of the old Cathedral site did not presage any fresh construction at this time.

Though it acquired the whole site before the last Provincial election, the Province has not yet decided on what to do with the property.

Oak Bay Revision Court Considers Assessment Roll

The Oak Bay Court of Revision of the municipal assessment rolls for 1938 sat in the Municipal Hall last night, with Reeve R. R. Taylor in the chair and all members of the council forming the court, with the exception of Councillor P. Vernon Jackson, who is recuperating from a recent accident.

Twenty-four appeals were set down for hearing last night, but of that number a few were adjourned by request until tonight.

In the majority of cases the court directed that the assessments should stand and in others small adjustments were made. Six property-owners attended the court to plead their causes.

The court will hold a further sitting tonight, at 7:30 o'clock, to conclude the hearing of the appeals.

B. M. Clarke
711 Yates Street
Corselettes
In Large Sizes, 38-46, With Inner Belt
$3.95

WE MIMEOGRAPH
MUSIC
Tye & Rawson
812 UNION BLDG. G 1888

FIR MILLWOOD
$2.00 CORD
EDGER FIR SAWDUST
PER UNIT (60 Sacks) $4.50
CAMERON WOOD & COAL CO., LTD.
743 Yates Street
E 4135

Smoking after exercise is always very refreshing—and even more so when it's a Wills's GOLD FLAKE, the cigarette with the English accent on quality and the clean after-taste!

PLAIN OR CORK TIP • *A shilling in London — a quarter here* • Tins of 50 - 55¢

He Would Rather Talk Than Write ...That's Why He Likes LONG DISTANCE

"I suppose I'm like most people. I'd rather do business by talking than writing; and the fellows I do business with would rather talk to me than sit down and write an answer. That's why I use the long-distance telephone. It's fast and easy, and I get the discussion finished right away instead of waiting while letters are written back and forth."

BRITISH COLUMBIA TELEPHONE COMPANY

MARINE, RAIL and AIR

GREEN LINER DUE TONIGHT

Aorangi Expected at Rithet Piers About 7 o'Clock With Mails and Passengers

The Canadian-Australasian Ms. Aorangi, Captain T. V. Hill, commander, due to reach Rithet Piers at 7 o'clock this evening, is bringing in a total of 247 passengers in all classes, heavy mails and large cargo, including 580 tons of New Zealand butter for Canadian markets and 1,500 tons of general.

At Honolulu, the liner picked up 130 travelers, among them being F. M. MacPherson, British Columbia Minister of Public Works, and Mrs. MacPherson; Mr. and Mrs. C. S. Henley, and Mr. and Mrs. B. A. Trestrail, the former being the vice-president of the Canadian Radio Corporation. About sixty passengers will leave the liner here, the majority of them being for destinations in the United States.

LUMBER VESSELS

The freighter Navarino is expected to complete loading 1,100,000 feet of lumber at Ogden Point Piers today, and will shift to Vancouver.

Several other freighters to stow lumber cargo are expected within the next few days. The Iddesleigh will likely dock today from Port Alberni, and will take 700,000 feet; while the Sinnington Court and the Norse King are due on Friday and the Anglo-Peruvian on Saturday.

IDENTICAL BIDS

Two steamship companies submitted the same bid on transportation of mail to Hawaii from Washington, Oregon and California, according to the Postoffice Department, Washington. No other bids were received. The bid was 6 cents per pound for first-class mail and 25 cents for all other classes. The Oceanic Steamship Company and the Matson Navigation Company were the only bidders.

SHIPS FOR FISH

The negotiations between Norway and Italy regarding another deal on the basis of ships for fish have resulted in a contract for two vessels of 8,500 tons being placed with the Cantiere dell' Adriatico, Malfacone, by Westfal-Larsen & Company, Bergen, through the Norwegian Government. The sum involved is stated to be about 6,000,000 krones, and Italy has agreed to accept 60 per cent of this for dried fish, the quantity being 4,500 tons. The vessels are to be delivered in eighteen to twenty months.

MANNED BY NAVY

The Associated Pro-Marina of Peru (Marine Association) recently adopted a resolution which expressed the desire of the members of the association that the vessels of the Peruvian Steamship Company be manned by officers and men of the Ministry of the Navy. The resolution stated that in this way the personnel of the navy may have constant practice in navigation.

TONNAGE STATISTICS

The amount of laid-up tonnage in the world has decreased since 1934 from over 10,000,000 tons to 1,750,000 tons, according to recent statistics as to the present position of world shipping. Furthermore, the laid-up total is still declining, mainly under the influence of the United States policy of doing away with her obsolete tonnage and sending ships to the scrap yards.

The big Leviathan, once one of the proudest passenger liners in the Atlantic, has arrived in British waters to be broken up, and will be a considerable item herself, being a 50,000-ton ship.

The United States particularly, and also Greece, have been attracted by high prices offered for scrap, and rather than go to the expense of repairing old vessels, have placed them on the market.

WAKE UP YOUR LIVER BILE—

And You'll Jump Out of Bed in the Morning Rarin' to Go

The liver should pour out two pounds of liquid bile into your bowels daily. If this bile is not flowing freely, your food doesn't digest. It just decays in the bowels. Gas bloats up your stomach. You get constipated. Harmful poisons go into the body, and you feel sour, sunk and the world looks punk.

A mere bowel movement doesn't always get at the cause. You need something that works on the liver as well. It takes those good, old Carter's Little Liver Pills to get these two pounds of bile flowing freely and make you feel "up and up". Harmless and gentle, they make the bile flow freely. They do the work of calomel but have no calomel or mercury in them. Ask for Carter's Little Liver Pills by name! Stubbornly refuse anything else. 25c.

Service for the Sick

Our name on the label carries the assurance of purity and uniform quality, whether the prescription calls for a simple mixture or a potent alkaloid.

BROAD AT FORT — McGill & Orme LIMITED — PHONE GARDEN 1194

PRESCRIPTION CHEMISTS

BAKERY • CANDY • DELICATESSEN • TOBACCO • VEGETABLES AND FRUIT

Ray's LTD. GROCERY CHEESE AND TEA FRESH MEAT FISH AND POULTRY TOILETRIES

734 FORT ST.

THURSDAY

Sirloin Steak, lb. 17¢ — Round Steak, lb. 15¢ — Rump Roast, lb. 15¢

BOILING BEEF, lb. / MINCED BEEF, lb. / BEEF HEARTS, lb. 8¢ — SAUSAGE MEAT, lb. / LIVER, lb. / SOUP BONES, lb. 5¢

MUTTON SHOULDERS, lb. 10¢ — MUTTON LEGS, lb. 15¢ — MUTTON CHOPS 2 lbs. 25¢ — POT ROAST, lb. 10¢ — ROUND BONE ROAST, lb. 12¢

LAMB LEGS, lb. 23¢ — LAMB SHOULDERS, lb. 15¢ — ROLLED SHOULDERS, lb. 20¢ — LAMB CHOPS, lb. 12¢ — CROSS-RIB ROAST, lb. 12¢

FISH DEPT.: WHITING FILLETS 2 lbs. 25¢ — SILVER HAKE FILLETS 2 lbs. 25¢ — DRESSED SOLES 2 lbs. 25¢ — FRESH HERRING 3 lbs. 17¢

BACON: AYRSHIRE BACON per lb. 23¢ — CENTRE CUT HAM SLICES 2 for 23¢ — SLICED SIDE BACON per lb. 30¢ — TENDER-MADE PICNIC SHOULDERS, per lb. 19¢

Malkin's Best PLUM JAM 4-lb. tin 29¢ — Squirrel Peanut Butter 1's, tin 11¢ — Aunt Jemima Pancake Flour 16¢ pkt. — Nalley's BREAKFAST SYRUP 15¢ bot. — Rolled Oats 6-lb. sack 32¢ — Dried Apricots 2 lbs. 25¢

Delicatessen: BAKED HAM 's, lb. 29¢ — BOLOGNA per lb. 15¢ — MINCEMEAT, at 2 lbs. 21¢ — SAUERKRAUT, at 3 lbs. 25¢

Butter First Grade 3 lbs. $1.06 — Cheese Mild, lb. 19¢, Medium, lb. 23¢ — Eggs Gr. A Large, doz. 27¢, Gr. A Pullet, doz. 23¢

FRUIT DEPT.: Family-Size ORANGES, per dozen 11¢ — SUNKIST LEMONS, doz. 17¢ — TEXAS GRAPEFRUIT 6 for 25¢ — MANDARIN ORANGES, per box 29¢ — Extra Large HEAD LETTUCE 2 for 15¢ — Crisp, White CELERY, each 10¢ — MEXICAN TOMATOES, per lb. 15¢

SPECIALS: ALKA-SELTZER, large 75c size, Special 57¢ — PHILLIPS' MILK OF MAGNESIA, large 50c size, Special 39¢ — Petrolatum Jelly, 2-oz. jar, Special 5¢ — MALT EXTRACT with COD LIVER OIL, 2-lb. jar 62¢ — NOXZEMA CREAM, 25c size, Special 15¢ — IRONING CORDS, complete, Special 23¢ — KLEENEX, 500's, Special 39¢ — ARCHER CIGARETTE PINE CUT, ½-lb.-tin, Special 50¢

Rogers' Syrup 5-lb. tin 29¢ — White Clover HONEY 2-lb. 3 oz. tin 23¢ tin — Bright's Best PEACHES 2 tins 25¢ — Assorted Toilet Soaps 3 cake 3¢ — Waverley Pure Cocoa 1-lb. tin 13¢ — SARDINES KIPPERED SNACKS 2 tins 9¢

Orchard City Peas, Cut Green Beans, Choice Tomatoes, 2's, Aylmer Tomato Soup 7¢ tin

SALTSPRING ISLAND FERRY

DAILY SAILINGS

EXCEPT WEDNESDAYS

Lv. Fulford Harbor 8:15 a.m. 4:00 p.m.
Lv. Swartz Bay 9:30 a.m. 5:00 p.m.

Fares: Automobiles (including driver) 75c to $1.50; Passengers 25c; Trucks (including driver) $1.25 to $2.00; Motorcycles (including driver) 50c

For Further Information and Motor Coach Connections: Phone E 1177 - E 1178

GULF ISLANDS FERRY CO. LIMITED

Cranky Ship Provides Many Problems

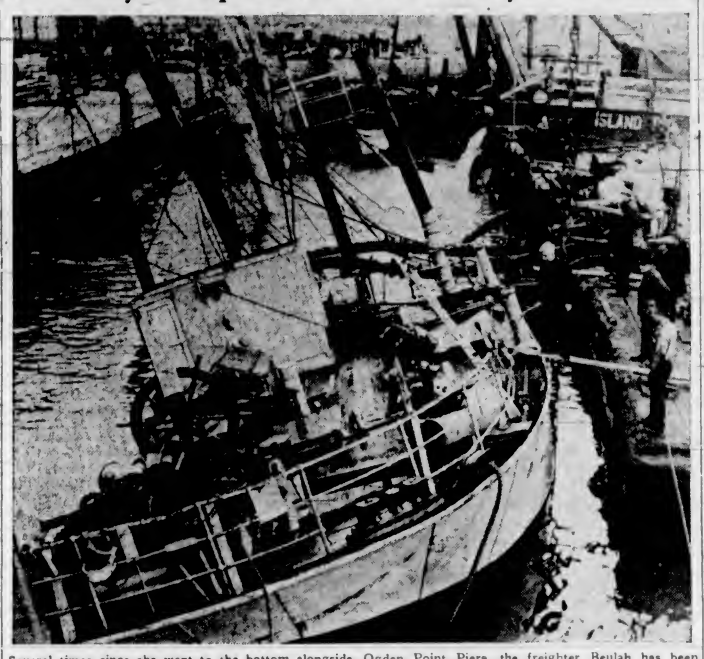

Several times since she went to the bottom alongside Ogden Point Piers, the freighter Beulah has been almost afloat. On Tuesday afternoon, the salvors, after loading a lot of rails on the port side to offset the starboard list, had her coming up nicely when she took a fancy to roll to the port side. Stopping the pumps, the ship was allowed to settle back again. Following the attempt, a conference was held and a new plan of action decided upon. The new scheme involves, it is understood, removing some of the cargo still remaining in the ship's holds and increasing the pumping capacity.

SCIENTISTS HEARD FROM

Russian Party Marooned on Ice Floe Within Sight Of Greenland

MOSCOW, Feb. 9 (AP).—Wireless communication re-established with four Russian scientists marooned on a small polar ice floe tonight revealed they were drifting southwest, nearing the east coast of Greenland.

The campers, whose wireless was unheard for thirty-six hours, due to magnetic storms, were cheered by improving weather conditions after a storm threatened their tiny floe.

The icebreaker Murmanets, hurrying to rescue the scientists, reported its position as more than 250 miles from the drifting campers.

(A dispatch from Oslo, Norway, said the scientists radioed they had drifted within clear sight of the Greenland coast. The position was given as 72.6 latitude and 19.38 west longitude.)

The temperature fell from 17 degrees above zero (Fahrenheit) to 11 below, raising hopes the fragments of the floe, smashed by a storm, would freeze together.

Trans-Canada Air Lines Complete Initial Network

VANCOUVER, Feb. 9.—Trans-Canada Air Lines completed its initial network of radio communication stations across the Rockies between Alberta and the Pacific Coast yesterday when its transmitter went on the air at Vancouver.

Trans-Canada's own stations are now operating at Vancouver, Oliver, Cranbrook and Lethbridge on the mountain section over which training flights are presently being operated. The completion of the Vancouver unit was incidentally celebrated today with a flight to Lethbridge, which left the city airport at 7:57 a.m., arriving in the Alberta city three hours later.

The network of air line radio stations is constantly in touch with ships flying the airway from point of departure to destination.

DIVIDENDS DECLARED

International Mining Corporation, 15 cents, payable March 21 to shareholders of record February 28.

Dominion Coal, preferred, 37 cents, payable April 1 to shareholders of record March 15.

AMBITIOUS AIR BASE PROPOSED

South African Government And Imperial Airways Co-operating in Scheme

DURBAN, South Africa, Feb. 9 (CP-Reuters).—Congella, the industrial area of Durban, is to become the terminus of Imperial Airways flying-boat service—the most ambitious airways terminus of its kind in the Southern Hemisphere. The base will cost between £80,000 and £90,000.

Discussions between P. Pirow, Minister of Railways and Harbors and Defence, and Lieut.-Colonel J. Muirhead, British under-secretary of state for air, attended by representatives of South African railways, airways and harbors, have resulted in approval of a far-reaching scheme, due to start under appropriations from the next South African budget.

Slipways for the haulage of flying-boats out of the water to allow inspection and maintenance, are among the features contemplated as well as workshop accommodation, storage for mails, freight, and stores, petrol reservoirs and landing stages for passengers.

Beware Kidney Poisons if Tired, Nervous, Aching

Are you Run Down, Nervous or suffer Aching Joints? Do you Get Up Nights or suffer from Burning Passages, Frequent Headaches, Leg Pains, Backache, Circles Under Eyes, Loss of Appetite and Energy? If so, the true cause often may be Poisons developed in the body during colds, or by bad teeth or tonsils that need removing. These Poisons may attack the delicate membranes of your Kidneys or Bladder and often cause much trouble. Ordinary medicines can't help much because they don't fight the Poisons. The doctor's formula Cystex, now stocked by all druggists, starts to act in 3 hours, must prove entirely satisfactory and be exactly the medicine you need or money back. Ask your druggist for Cystex (Siss-tex) today. The money-back agreement protects you. Only 35c. (ADVT.)

"Last night I put my shoes outside the door and they have not been touched."

"Of course not—we are all honest at this hotel."—En Rolig Half Timma, Gothenburg

MAIL AND SHIPS

WEATHER REPORT

ESTEVAN — Cloudy, northeast, light, 29.40, 37, sea moderate.
LENNARD ISLAND — Cloudy, northeast, light, 29.42, light swell.
PACHENA — Overcast, east, light, 29.41, light swell.
CARMANAH — Overcast, calm, 29.48, smooth.
CAPE BEALE — Overcast, northeast, light, 29.50, light swell.

SHIPPING CALENDAR

TO ARRIVE

LOCHKATRINE—United Kingdom, February 11.
PACIFIC RANGER — United Kingdom, February 7.
AORANGI—Australia, New Zealand, Fiji, Hawaii, February 11.
EMPRESS OF RUSSIA — Philippines, China, Japan, February 12.
MOVERIA — United Kingdom, February 14.
TALTHYBIUS—China, Japan, February 15.
PRESIDENT JEFFERSON — Philippines, China, Japan, February 16.
HIKAWA MARU (Vancouver) — Japan, February 19.
DINTELLIYK — Rotterdam and London, February 20.
PACIFIC RELIANCE—United Kingdom, February 22.
EMPRESS OF JAPAN — Philippines, China, Japan, Hawaii, February 26.

TO DEPART

PRESIDENT JACKSON — Japan, China, Philippines, February 12.
AORANGI—Hawaii, Fiji, New Zealand, Australia, February 15.
EMPRESS OF RUSSIA — Japan, China, Philippines, February 19.
HEIAN MARU (Vancouver)—Japan, February 19.
PRESIDENT JEFFERSON—Japan, China, Philippines, February 26.

WHEN MAILS CLOSE

AUSTRALIA AND NEW ZEALAND

4 p.m., February 16, Aorangi, 11.15 p.m., February 26, Monterey.

ATLIN AND YUKON

1.10 p.m., February 8, 18, March 1, 11, via Vancouver; 4 p.m., February 11, 25, via Seattle.

BRITISH MAILS

1.10 p.m., February 7, Duchess of York; 4 p.m., February 10, President Harding, via New York (air mail closes 8.30 a.m., February 14); 1.10 p.m., February 14, Montrose.

CHINA AND JAPAN

4 p.m., February 12, President Jackson; 4 p.m., February 19, Empress of Russia; 4 p.m., February 26, President Jefferson.

HONOLULU MAILS

11.15 p.m., February 5, 8, 12, 14, 16, 20, 23, 26, March 1, 3, 9; 4 p.m., February 16, Aorangi; 4 p.m., March 9, Empress of Japan.

JAMAICA

1.10 p.m., February 11, 23.

WEST INDIES

1.10 p.m., February 12.

QUEEN CHARLOTTE ISLANDS

11.15 p.m., February 18, March 4, 18, via Vancouver; 11.15 p.m., February 8, 22, March 8, 22, via Prince Rupert.

Note—Mail intended for transmission via New York must be so marked. When sent by air over United States lines, mails may be limited three days later than the dates indicated, two days later for Canadian steamers.

COASTING CRAFT

VICTORIA-VANCOUVER — Ss. Princess Margueritte or Ss. Princess Kathleen will leave Victoria for Vancouver at 1.55 p.m.; Ss. Princess Kathleen or Ss. Princess Margueritte will arrive at Victoria from Vancouver at 3.10 p.m. daily; Ss. Princess Elizabeth or Ss. Princess Joan will leave Victoria daily for Vancouver at 12 midnight; Ss. Princess Joan or Ss. Princess Elizabeth will arrive at Victoria daily from Vancouver at 7 a.m.

VICTORIA-SEATTLE—Ss. Princess Margueritte or Ss. Princess Kathleen will leave Victoria for Seattle at 4.30 p.m. daily; Ss. Princess Margueritte or Ss. Princess Kathleen will arrive at Victoria from Seattle at 1.15 p.m. daily.

VICTORIA - PORT ANGELES — Ss. Iroquois leaves Victoria daily for Port Angeles at 9.15 a.m. Ss. Iroquois arrives Victoria daily from Port Angeles at 8.35 a.m.

SALTSPRING ISLAND — Ms. Cy Peck leaves Swartz Bay daily, except Wednesday, at 9.30 a.m. and 5 p.m. Ms. Cy Peck leaves Fulford Harbor daily, except Wednesday, at 8.15 a.m. and 4 p.m.

BRENTWOOD-MILL BAY — Ms. Cascade leaves Brentwood at 9, 10 and 11 a.m., 12 noon, 2, 3, 4 and 5 p.m. Ms. Cascade leaves Mill Bay at 9.30, 10.30 and 11.30 a.m., 12.30, 2.30, 3.30, 4.30 and 5.30 p.m.

WEST COAST—Ss. Princess Maquinna leaves Victoria at 11 p.m. on 1st, 11th and 21st of each month.

SIDNEY - ANACORTES — Ss. Rosario leaves Sidney daily for Anacortes at 2 p.m. Ss. Rosario arrives Sidney daily from Anacortes at 1.15 p.m.

NANAIMO-VANCOUVER — Ss. Princess Elaine leaves Nanaimo daily, except Saturday and Sunday, at 7.45 a.m. and 3.30 p.m. Ss. Princess Elaine will arrive at Nanaimo daily except Saturday and Sunday, at 1.15 p.m. and 6.15 p.m. Ss. Princess Elaine will leave Nanaimo on Saturday only at 7.45 a.m., 2.30 p.m. and 9.15 p.m.; Ss. Princess Elaine will arrive at Nanaimo on Saturday only at 1.15 p.m. and 8 p.m. Ss. Princess Elaine will leave Nanaimo on Sunday only at 5.45 p.m. Ss. Princess Elaine will arrive at Nanaimo on Sunday only at 1.15 p.m. and 11.15 p.m.

The subject for the public round table discussion of Technocracy, Inc., to be held this evening at 8 o'clock at 222, Pemberton Building, will be "The Introduction of Technocracy."

RETURNED WITH DAMAGED PARTS

New Motor Required for Plane Searching for Soviet Flyers

EDMONTON, Feb. 9 (CP).—Sir Hubert Wilkins flew into Edmonton today from McMurray, Alta., bringing with him some damaged parts from the plane which he used in searches in the Arctic for the lost Russian flyers.

Sir Hubert was aboard a Mackenzie Air Service plane, piloted by Archie McMullen, and his arrival here completed a 1,500-mile flight from Aklavik, base on the Arctic shores in the search for the Soviet airmen who disappeared on August 13 last on a trans-Polar flight from Moscow to the United States.

With the Aklavik-Fort Simpson flight completed, Sir Hubert flew the 600 miles to McMurray on Tuesday and the 300 miles more into Edmonton today. Snowstorms and bad flying conditions were experienced on the way south.

Pending final decision, Sir Hubert said it was likely he would have to order a new motor costing about $7,700 to replace the damaged one. The motor was damaged January 14 in a take-off over the Alaskan mountains. He did not bring the motor with him, but brought a damaged propeller.

Sir Hubert stated the search for the Russian flyers was being continued in the hope the airmen were still alive somewhere in the Arctic. Herbert Hollick-Kenyon, Toronto, Sir Hubert's chief pilot, and Al Cheesman, Port Arthur, assistant pilot, are still at Aklavik and "feeling fine and getting fat," said Sir Hubert.

OTTAWA RULE OBJECTED TO

Halifax Harbor Board Commissioners Protest Federal Administration

HALIFAX, Feb. 9 (CP).—Peter R. Jack, E. C. Phinney and J. Hetherington, three successive chairmen of the Halifax Board of Harbor Commissioners during the period of local administration under both Liberal and Conservative Governments, issued a joint statement today protesting against the continued operation of the harbor from Ottawa and advocating as essential to the future welfare of Halifax "a fair measure of grain shipments through the port."

OTTAWA, Feb. 9 (CP).—Transport Minister Howe said today he had no comment to make concerning a Halifax dispatch quoting a joint statement from three ex-chairmen of the former Halifax Board of Harbor Commissioners protesting continued control of that port from Ottawa and urging a fair measure of grain shipments through the port.

The port is under control of the National Harbor Board, headed by Ralph Campney.

DOUBTED STORY OF C.I.O. HEAD

Police Control Statement Reported to New York Mayor by I.L.A. Head

NEW YORK, Feb. 9 (AP).—Joseph P. Ryan, president of International Longshoremen's Association, affiliated with the American Federation of Labor, testified before the United States Senate committee today that John L. Lewis had told him he controlled New York City's police department.

He said he and Lewis had talked about rivalry between C.I.O. and A.F. of L. unions on the New York waterfront.

"Lewis said he had control of the New York Police Department through the Administration," Ryan said.

"I did not believe him, and I reported this to Mayor Laguardia," Ryan said.

Ryan was telling the committee about the trouble between his union and the rival C.I.O. National Maritime Union, headed by Joseph Curran.

Had Indigestion Gas and Pains In Stomach and Bowels

The process of digestion depends largely on the condition of the stomach, and when it is unable to do its work properly there will be a rising and souring of food, a gnawing and burning sensation in the stomach, belching and pressure of gas, flatulency, etc.

Burdock Blood Bitters starts an increased flow of gastric juice so essential for the proper digestion of food.

Miss M. C. Weiss, Mapova, Alta., writes:—"For a long time I was troubled with indigestion. My stomach would not digest my food, and I would have gas pressure and sour stuff coming up in my mouth.

I used Burdock Blood Bitters, and after taking one bottle I felt a change for the better, so I decided to keep on, and after the third bottle I could eat anything and not be bothered with the rising and souring of my food."

Put up by The T. Milburn Co., Ltd.

ADVANCE SPRING FASHIONS

Malleks Limited

Ready-to-Wear and FURS

1213 DOUGLAS ST. E 1613

Duo-Therm

OIL-BURNING RANGES AND HEATERS

No Wicks—No Odor—Easy to Light—Burns Furnace Oil

Priced From $52.00 — Easy Terms

McLENNAN, McFEELY & PRIOR, LTD.

1400 Government St. G 1111

February Sale Specials

SLIGHTLY MARKED BEDS — Single and full size. As low as only $5.50

INLAID LINOLEUM — In Jaspe patterns in colorings of green, rose, blue, mauve and brown, per square yard 99c

SPRING-FILLED MATTRESS — Simmons make. This mattress is filled with soft springs, yielding to every curve of the body, padded top and bottom with felt, and covered in strong English tick. February Sale $14.90

COMPLETE BED OUTFIT — Walnut Enamel Bed, comfortable wire spring, plump, well-filled mattress. Outfits in all sizes $17.90

OCCASIONAL CHAIRS — Upholstered seat and back. Special $7.75

LINOLEUMS — Discontinued Patterns
$1.50 Inlaid Linoleum, square yard $1.29
$1.79 Inlaid Linoleum, square yard $1.49
$2.25 Inlaid Linoleum, square yard $1.95

BARRYMORE CARPETS — SALE PRICED — "Leader" Quality Rugs, with a rich deep pile, mostly seamless—
6.9 x 9.0. Sale $23.00
9.0 x 10.6. Sale $35.75
9.0 x 12.0. Sale $41.00

"STANDARD" QUALITY — Seamless, and shown in a range of fine designs—
Size 6.9 x 9.0. Sale $27.25
Size 9.0 x 9.0. Sale $37.75
Size 9.0 x 10.6. Sale $42.50
Size 9.0 x 12.0. Sale $48.50

CHESTERFIELD SUITES — A suite not distinctly modern, but well made, full spring seat and back, with reversible spring cushions. February Sale Special $65.00

Floor sample suites to clear at reduced prices—
$109.00 Suite to clear at only $89.00
$189.00 Suite to clear at only $139.00
$239.00 Suite to clear at only $199.00
$259.00 Suite to clear at only $229.00

Standard Furniture Co.

FURNITURE SPECIALISTS — 737 YATES ST.

STREET CARS AND AUTO IN SMASH

Car Driven by Rev. A. E. Whitehouse Hit Twice—No One Is Injured

Two street cars collided with an automobile driven by Rev. A. E. Whitehouse, Metropolitan Church pastor, on Quadra Street last night, and dragged it eighteen feet. The car was completely wrecked, but no one was injured.

According to a police report, Mr. Whitehouse was driving his auto south on Quadra Street and turned to go east on Fort Street, when a street car, driven east on Fort Street by C. H. Smith, struck Mr. Whitehouse's motor, carrying it several feet past the property line of the east side of Quadra Street, and another street car, driven west on Fort Street by A. Elliott, also hit the car, causing heavy damage.

Mrs. Whitehouse, who was in the car with her husband, was later taken to her home, suffering from shock. Mr. Whitehouse was not hurt.

HIGHER IN JANUARY

NEW WESTMINSTER, Feb. 9 (CP).—Export tonnage from the port of New Westminster was higher in January, 1938, than in January, 1937, but export tonnage was lower. This information was contained in a report by the New Westminster Harbor Commissioners today.

AIR-CONDITIONED COMFORT

GREAT NORTHERN RAILWAY

ON YOUR WINTER TRIP EAST

Cleansed air, controlled temperature, right humidity in the luxurious Empire Builder assure healthful warmth when you travel to Chicago and the East. Smooth riding, spotless car-interiors, restful quiet and superior service. Low cost meals. *Every day low one-way and round-trip fares.*

EMPIRE BUILDER

H. E. DOUGLAS, Agent, 916 Government St. Empire 9823

Announcing CHANGE IN DEPARTURE TIME The Streamliner CITY OF PORTLAND

Beginning February 19th, and on each sailing date thereafter, the Streamliner, eastbound, will leave Portland 6:30 p.m. (instead of 3:45 p.m.), arriving Chicago 12:15 p.m. (instead of 9:30 a.m.)

This later departure of Streamliner from Portland also makes possible more advantageous connection from Seattle leaving 1:00 p.m. (instead of 8:20 a.m.), arriving Portland 5:20 p.m.

EASTBOUND, Lv. Portland Feb. 13, 2:45 p.m., Feb. 19 and 26, 6:30 p.m. Thereafter 6:30 p.m. on 1, 7, 13, 19, 26 each month.

WESTBOUND, Lv. Chicago 6:16 p.m. Feb. 4, 10, 16, 22, 27. Ar. Portland 8:00 a.m., with connection arriving Seattle 3:00 p.m.

Air-conditioned Coach and specially designed Pullmans. Buffet-diner. Continental dinners. 39¾ hours Portland to Chicago. No extra fare.

$34.50 TO CHICAGO IN COACH

Porter Service and Free Pillows in Coaches

Other Famous Union Pacific Trains from Portland: Portland Rose daily 9:35 p.m. Pacific Limited daily 8:00 a.m.

Visit Sun Valley, Idaho—America's Great Winter Playground. Reservations thru any Union Pacific Agent.

TICKET OFFICE AND TRAVEL BUREAU, 1403 Fourth Avenue, SEATTLE, WASH.

THE PROGRESSIVE UNION PACIFIC RAILROAD

SHIP AND RIDE UNION PACIFIC

The Daily Colonist

Established 1858

The Colonist Printing and Publishing Company, Limited Liability

J. L. Tait, Managing Director

Subscription Rates by City Carrier:

Yearly	$12.00
Monthly	1.00

All subscriptions payable in advance. Mail subscribers are requested to make all remittances direct to The Daily Colonist.

Subscribers in ordering change of address should be particular to give both old and new addresses.

Subscription Rates by Mail:

To Canada, British Empire, United States and Mexico:

Yearly	$6.00
Half-Yearly	3.00
Quarterly	1.50

To All Other Countries:

Yearly	$18.00
Monthly	1.50

Thursday, February 10, 1938

SURRENDERING TRADE PRIVILEGES

Within a short time it will be known what disadvantages Canadian exports to the United Kingdom are to suffer through the inauguration of an Anglo-American trade treaty. Coincident with the negotiation of this treaty there is to be a new reciprocal arrangement between this country and the United States. What will be offered Canada for what she will be expected to give up in the British market is certain hypothetical advantages in her trade with the United States. A dominant note in the economic policy of the Mackenzie King Government is to promote Canadian-American trade, even if that process involves the loss of British markets, the gaining of which has cost this Dominion a courageous, persevering struggle extending over half a century.

At present Canada's wheat, lumber, fruit and certain of her primary products enjoy an advantageous position in the British market. Whatever stage of prosperity this country has regained, following years of depression, is largely an outcome of the Ottawa Agreements. The British market is the most dependable in the world because of the stability it enjoys. No concessions that could be offered to this country's exports by the United States would make up in the long run for the loss that would be sustained by dwindling exports to the United Kingdom. Such a loss has been foreshadowed again and again as a prerequisite to the inauguration of an Anglo-American trade treaty.

Mr. Mackenzie King obviously intends to surrender certain preferential rights enjoyed under the Ottawa Agreements, or else acquiesce in the United States being accorded some of the same rights as Canada in British markets. He wants Canada to make a sacrifice on behalf of the United States. It is not likely in any sense that the neighboring republic is willing to make a sacrifice on behalf of Canada, or at least not likely to make one commensurate with what it is proposed that this Dominion should surrender in those markets which, more than any other, have given her a favorable trade balance.

RETRENCHMENT IN EDUCATION

The little red schoolhouse, the playing fields of Eton, knowledge is power, learn young, learn fair—these and similar phrases testify to a pretty general belief in the vitalizing power of education, the beneficent influence of schools and schoolmasters. So general, indeed, and so deep-seated is the belief in education that some good people seem to believe that the school can perform miracles. They are quite sure that to cure economic depression, increase employment, and even compose the differences between capital and labor all you need to do is to revise the school programme of studies, give less time to books and more to hand work, reduce formal grammar and do more in stenography, put bookkeeping on and take algebra off, read less literature and history and make more utensils and tools of wood and metal. More than that, they use language which suggests that if our schools had only been kept up to date by judicious revision of their programmes the depression would not have occurred!

The taxpayer of today is well aware that much of his burden is due to expenditures for education, light-heartedly entered into in those happy-go-lucky days when school by-laws to sanction the borrowing of huge sums of money were carelessly voted upon and carried by handsome majorities. In those spacious times the average ratepayer assented almost automatically to any and every proposal to borrow money for the schools. Anyone who had the hardihood to suggest that these borrowings were extravagant and unwarranted was looked upon as ungenerous, tight-fisted, short-sighted, an unenlightened reactionary, in short, devoid of public spirit. Nevertheless the policy of wholesale and universal education continued to raise doubts and questionings. Again and again the question was asked whether it had been proved that every child in the community is really and truly endowed with the intellectual capacity necessary for the successful prosecution of the studies required in the old high school course.

Everyone knows that the original idea of education at public expense was to combat the evils of illiteracy, to give young people some acquaintance with the tools of learning, to teach them to read, write and cipher. Until mid-Victorian times the State was commonly thought to be doing its whole duty when it made provision for these matters in the elementary schools. During the later Victorian Era, however, the idea of education as a function of government underwent considerable expansion, and the practice of expending public funds upon the education of children beyond the elementary stage spread rapidly. During the last fifty years many have held it almost as an axiom that everyone has a right to a high school education at public expense. Consequently the enrolment of pupils in high schools has increased greatly. According to the Canada Year Book there were 1,988 high school pupils enrolled in this Province twenty-five years ago. In 1935 there were 22,235. In the meantime the population had doubled. Twenty-five years ago there was one pupil in the high school out of 200 of the population. Today there is one in thirty-three. In Victorian days it was regarded as a matter of some distinction to attend the high school. Nowadays it is a matter of course. Indeed, when students in a university supported by public funds pass resolutions protesting against this or that regulation and "demand" better terms in regard to fees, no one is greatly astonished. Such incidents are taken as a matter of course by a public long accustomed to extravagant expenditures for education and extravagant demands from certain bodies "organized" to exploit the public.

When a good many of the young people who crowded into the high school began to find out that they were unable to cope with the difficulties of the programme, the "progressives" were ready with a remedy. They devised "practical" courses of study for those young people who did not take kindly to the standard programme. They persuaded the public to believe that an acquaintance with some of the materials and mechanical processes employed in manual training departments and school machine shops would prove a more effective means of education than the more severe and less attractive discipline of the regular classroom. They said that there were some cases where young people who did not like books proved highly successful in adult life. Upon the foundation of these exceptional cases they proceeded to erect an elaborate but ill-constructed upper storey of educational theory and policy which has been responsible for a good many educational misadventures in recent years. The economies which are now inevitably necessary in all parts of the public service will, of course, meet with bitter opposition in a department which has been too indulgently treated in the past.

SIR HENRY IRVING

There has been no actor within living memory who so gave himself up heart and soul and with great abilities to the parts he played as did the late Sir Henry Irving. The centenary of his birth is now being celebrated, and there are many who still remember one who rightly earned the reputation of being the greatest figure on the modern stage, a stage which he lifted from the rut of formalism and mediocrity into which it had fallen. Those plays in which Sir Henry captivated the public imagination were "The Bells," "The Vicar of Wakefield," "The Corsican Brothers," "Becket" and some of Shakespeare's dramas. The first of these was, if ever there was, a one-man play, calling for intense emotional feeling, for sustained dramatic power, for an individual in communion with his own reactions holding the stage and gripping his audience as perhaps no one has done before or since.

Sir Henry was the one man who ever played "The Bells" to perfection, but it was in "Becket" that he earned his greatest fame. It was symbolic of the first actor of his age that he should have died in the hour and article, as it were, of his most triumphant production. His passing occurred suddenly in Bradford, two days after the town had feted him, an occasion when he spoke of the sands of his life as running out fast. His prediction was fulfilled just after he had pronounced the last words of "Becket"—"Into Thy hands, O Lord, into Thy hands."

The Albertan, a Calgary morning newspaper, used to carry at its masthead the legend "A publicly-owned newspaper supporting Social Credit." It strove by all means to expound the doctrine and devoted many columns of its space to the speeches and sayings of the exponents. Now it has abandoned the effort, presumably because if it is to continue to publish it must secure the confidence of its subscribers, and this it has been unable to do as a Social Credit organ. Hereafter, it announces, it will be an independent newspaper.

Lieut.-Colonel John McCrae's memory was honored by a gathering at his grave in Wimereux on the twentieth anniversary of his death. The manuscript of his poem, "In Flanders Fields," is in the possession of Punch, in which it first appeared. There are two suggestions respecting this manuscript, one that it should be placed in the British Museum and the other that it should be secured for the war archives at Ottawa. Punch, however, as the owner, has the right of decision.

The measure of public interest in Social Credit theories in British Columbia has been demonstrated at the polls. That, too, is the measure of interest in the gospel among the readers of any newspaper in the Province, and yet several of those newspapers have been generosity itself in giving space to seemingly interminable reiteration on the subject. Even in the demand for a propaganda medium, the exponents of Social Credit want something for nothing.

The Weather

Meteorological Office, Victoria, B.C., at 7.00 p.m., February 9, 1938.

SYNOPSIS OF WEATHER CONDITIONS

Pressure is abnormally low southwest of Vancouver Island and continues high in the North, where it remains extremely cold. Scattered snowfalls have occurred over the Queen Charlotte Islands, and cloudy, moderately cold weather is reported in the Okanagan and Kootenay.

It continues cold in the Prairie Provinces.

PRECIPITATION AND TEMPERATURES

(Precipitation for twelve hours to 5:00 p.m., temperatures for twenty-four hours.)

	Precipitation	Min.	Max.
Victoria	--	39	46
Nanaimo	--	38	46
Vancouver	--	36	52
Kamloops	--	28	36
Prince George	-	4*	12
Estevan Point	.36	38	44
Prince Rupert	-	24	32
Langara	.04	24	26
Atlin	-	24	16*
Dawson	-	50*	42*
Seattle	Trace	40	50
Portland	.01	38	44
San Francisco	.14	50	58
Spokane	-	26	36
Los Angeles	.83	50	60
Penticton	-	26	
Kelowna	--	20	37
Grand Forks	-	18	36
Nelson	-	23	36
Kaslo	-	21	
Cranbrook	-	1	29*
Calgary	-	22*	8*
Edmonton	Trace	30*	12*
Swift Current	-	24*	4*
Moose Jaw	-	28*	10*
Prince Albert	Trace	16*	2*
Saskatoon	-	32*	6*
Qu'Appelle	-	26*	6*
Winnipeg	Trace	4*	4
Tuesday—			
Toronto	--	36	45
Ottawa	-	12	26
Saint John	--	14	38
Halifax	--	12	32

* Below zero.

WEDNESDAY

Minimum	39
Maximum	46
Average	42
Minimum on the grass	35

Weather, cloudy; sunshine, 2 hrs. 12 mins.

5:00 P.M. WEATHER REPORTS

Victoria—Barometer, 29.50; wind, NE., 12 miles; cloudy.

Vancouver—Barometer, 29.52; calm, cloudy.

Kamloops—Barometer, 29.80; calm; cloudy.

Prince George—Barometer, 30.00; wind, N., 6 miles; fair.

Prince Rupert—Barometer, 29.74; wind, SE., 4 miles; fair.

Langara—Barometer, 29.74; wind, NE., 20 miles; snowing.

Estevan Point—Barometer, 29.54; wind, NE., 4 miles; cloudy.

Tatoosh—Barometer, 29.46; wind, E., 16 miles; cloudy.

Portland—Barometer, 29.36; wind, E., 16 miles; cloudy.

Seattle—Barometer, 29.44; wind, NE., 8 miles; cloudy.

San Francisco—Barometer, 29.74; wind, SW., 20 miles; raining.

Note and Comment

By Sandham Graves

Yesterday, though you could not have seen it on the ground, a very interesting thing happened at Sea Island Airport, Vancouver. An electrical switch was thrown, a few tubes glowed, and presently the radio circuits of the Trans-Canada Airway between Vancouver and Lethbridge were completed. A few moments later, at 7:57 a.m. to be exact, a Trans-Canada Air Lines test plane took off from Sea Island, flew over Oliver and Cranbrook, and landed in the Alberta town three hours later, having crossed the Rocky Mountains by radio guides in Winter. The train time between the same points exceeds twenty-four hours, but the airplane made it in three hours. Nineteen years ago Captain E. C. Hoy, of the former Vancouver Aerial League, a volunteer organization of wartime flyers, made the same trip without benefit of radio beams or radiophones, nineteen years, as it happened, ahead of his day. For Western Canada, yesterday's flight, only one of many made this Winter, but the first on radio control, had an especial significance. The radio circuits are only one phase of a permanent Canadian airway going in on the ground. There will also be weather-reporting stations, land-lighthouses, emergency landing fields, and airports, all of which are fast being brought into being against projected opening of the airway some time this year. Look, however, what happens now. Lethbridge is no longer a day's run away from the Coast; the intervening distance has shrunk to three hours in time. Apply the same ratio of time-reduction across Canada, and you will appreciate one phase of the importance of the Trans-Canada Airway. There are many others.

* * *

Hope for British Columbia in its long war against grasshoppers, and in its newer war against the pea-moth, came yesterday from an obscure item buried in Eastern papers, telling of the color-preferences of insects. Thus, it was said, grasshoppers may prefer one color above all others. Resisting a ten-year war with arsenical bait, refusing the blandishments of Epsom salts and bran, defying every human effort to stop them going on the land, the grasshoppers may break down before their favorite color, and be led willingly, happily, to destruction. The same thing applies to pea-moths and codlin moths. All that it is necessary for the Department of Agriculture to do now is to ascertain, by questionnaire or otherwise, what colors grasshoppers, codlin moths and pea-moths like best. Of course, they will have their preferences. For instance, the grasshopper may take to golden yellows, like the color of grain stalks; but the pea-moth is almost certain to want green. I cannot even guess what a codlin moth might fancy, but probably its color tastes are diversified. Still, that is a mere detail. Now that we know that insects will respond to color—and really with Nature's abundant use of colors in flowers we might well have suspected it long ago—all that remains to be done is to give them the colors. Supposing we decide on electrocution as a humane way of killing grasshoppers. Very well, then: just set up the grasshopper's electric chair, paint the runway to it golden yellow, if that is the ascertained color, and leave a door to the trap open. The grasshopper will do the rest. Under the color-preference theory, it cannot do otherwise. A simple device to empty the chair for the next visitor will then be all that could be required. No messy arsenic poisoning. No fussing around with Epsom or other salts. Merely a little yellow paint, and a dry-battery. It sounds too good to be true. Probably, it is too good to be true. For the life of me I cannot see why the grasshopper might not choose to try the grain first, anyway. Then, of course, it would not fit into the electric chair. On second thoughts, perhaps we had better stick to turkeys. They eat grasshoppers. As a concession to the color-preference theory, we might paint all turkeys golden yellow. Then the grasshoppers would go to them. Or would they?

* * *

Are you clairvoyant? Have you extra-sensory perception? To bring it right down to cases, can you pick the right card out of your partner's hand five times out of eight? A few years ago if one could do a thing like that it was good for an evening's amusement in the home, and then it was forgotten. Now, however, the same trick has been "discovered." A whole new branch of collegiate investigation has been built upon it. Books have been written to tell about the 142,825 separate tests, made with special cards in sealed envelopes, made between people in different rooms, made even in different towns. A five-to-eight picker will become a noted person. He or she has the gift of extra-sensory perception; is, in short, clairvoyant. Despite the "discovery," it is still the same game. You can test it for yourself in a moment. Have someone hold up four black cards and one red card, so that you cannot see the face of the cards. Then you both concentrate on the red card. If, without help, you can pick it five times out of eight, you are a special person, different from the ordinary run of mortals. You have "ESP." Moreover, you should do well at cards!

The Observation Car

By THE EDITORIAL STAFF

Looking for a Rest

It is quite customary for us mortals to be found evading the long fingers of John Law, but it really makes news when a person seeks incarceration of his own free will. The only contributing factor that might detract from the news value of the following is the fact that the individual was slightly inebriated. However, another point of news is that he couldn't find a police officer to arrest him, and wandered absently around the streets in search of a cop. After canvassing several persons as to where he could get arrested, the distraught individual wandered off into the night sadly disillusioned.—W.I.F.

* * *

No Longer Young

Bill, the Broad Street barber, is becoming a little slower in his movements as the years roll by, but he is still able to perpetrate a hair cut that would be rated A 1 at Lloyds. He told us that youth was when a person skittered out of the house in the morning wondering what would happen that day, but old age was when one crawled out hoping that nothing would happen . . . Despite efforts of artists, comic strip characters are not true to life. No matter what peril a character encounters, it is safe to assume that he or she always comes out on top . . . Our tobacconist friend sagely informed us that some men are the bosses at home. Others attempt to get back their self-respect by taking it out on the staff . . . Peter, the seven-foot scribe, was heard to remark that the modern habit of delivering addresses was extremely hard upon diners. They have to digest both the food and speeches.—G.B.

* * *

Co-ordination

The mechanical shovel is no new invention, but its fascination for the bystander never falls. Put one to work in the heart of the city and you can guarantee a crowd during every hour of the working day. Old men and small boys with nothing else to do stand by the hour watching the hungry mouth at the end of the long neck worry its way through rock and clay, rear its head to spit a quarter of a ton of spoil into a waiting truck, and then, with flapping lower lip, return for another big bite. Office boys forget urgent errands, housewives their shopping expeditions, to join the crowd, and the expressions on their faces is a study . . . And as fascinating to watch as the machine itself is the operator at the controls. In him one has a striking example of co-ordination of the senses. Enthroned behind three levers, and with a pedal for each foot, he makes that machine behave itself and do his bidding in a way that is positively uncanny. Each completed operation of the great scoop calls for a dozen deft touches on levers and pedals, and the movements are all carried out so rapidly that one can never see just what each control does. If I were ten years old, I'd want to run that machine. In fact, I think I do now.—R.M.

* * *

A Forward Move

With an eye to the future, officials of the Victoria Rugby Union plan to institute a move to have students from the many schools in Greater Victoria as their guests at league matches played at Macdonald Park. Introduced by Major Stuart Robertson, hard-working president of the V.R.U., the plan calls for each school to receive in turn an invitation to the James Bay enclosure. To us it is one of the most forward steps ever taken by any sports organization in this city and we hope the move is successful.—S.T.

* * *

Glancing Over Sport

Canada's four-oared crew, made up of four husky Victorians, Jimmy Temple, Jack McDonald, Don Davis and Max Winkler, with Ken Jaggard, of Vancouver, as coxswain, finished third in the British Empire Games at Sydney, Australia. The boys did well at that, considering that they were up against Australians and New Zealanders. Only two lengths separated the first and third shells and only half a boat between Canada and New Zealand. Victorians were probably disappointed with the result, as they figured that the J.B.A.A. boys had a great chance for victory, but such a close defeat as reported by cable is no disgrace and we say congratulations, anyhow . . . "Wild Bill" Mehlhorn, the well known U.S. golf professional, who attracted attention at the Oak Bay course two years ago in the $3,000 open, has forsaken the barnstorming fairways and is now devoting his time to serious bridge competition. Mehlhorn is rated as one of the finest bridge players in the world. He not only teaches but plays in tournaments for big prize money . . . Steele didn't take very long to put away Bob Turner. The champion meets Carmen Barth next in a title defence, and Turner decisioned Barth not so long ago. Turner is the same chap who Al Hostak kayoed in quick order in Seattle leses than two months ago.—J.D.

FIFTY YEARS AGO TODAY

(From The Daily Colonist of February 10, 1888)

Dinner at Government House—His Honor the Lieutenant-Governor and Mrs. Nelson entertained the following ladies and gentlemen at dinner at Government House last evening: Senator and Mrs. Macdonald, Hon. Justice and Mrs. Walkem, Miss Rhodes, Mr. and Mrs. E. Crow Baker, Colonel and Mrs. Baker, Major Prior, Captain and Mrs. Irving, Judge Vowell, T. R. Smith, Mr. and Mrs. R. E. Jackson, Mrs. Glennie Anderson and Mr. Herbert Stanton.

Snow in Cariboo—Arrivals from Cariboo state that a recent Chinook reduced the four feet of snow on the ground to about two feet and that there is now good sleighing in consequence. A large quantity of goods is being moved into the district on sleighs.

Chinese New Year—Tomorrow is the Chinese New Year. There has been a big demand on henroosts in a legal and illegal way, and the residents of Chinatown will fare as sumptuously as possible. They pay and collect all debts possible and endeavor to commence the new year with as clean a sheet as it is possible for them to do. They are nothing if not hospitable, and there will be numerous calls made on them by all classes.

ADVISES MEN TO "KEEP OUT"

Inspector Robert Owens Says Little Work Is Available at Zeballos

"My advice to men who expect to find work in the Zeballos goldfields is that they should keep out," Inspector Robert Owens, of the Provincial Police, who returned from the West Coast mining district on board the Ss. Princess Maquinna on Tuesday night, stated yesterday.

Inspector Owens expressed concern over the steady influx of men into Zeballos. There were forty-two men on board the Princess Maquinna when she left Victoria for Zeballos last week, and large numbers of men were landing at the mining township on the steamer's every trip, he said.

NO ACCOMMODATION

"There is no accommodation available at Zeballos, nor are there any facilities for feeding the men," the inspector stated. There was not much work of any kind to be had, he said, and what little work was available was open only to skilled and experienced miners. No provision had been made for relief for men stranded in the settlement.

Inspector Owens emphasized that on no account should any men go to Zeballos unless they had money enough to live on while looking for work, and sufficient to pay their return fares if they failed.

Accompanied by Constable James Cameron, Inspector Owens visited Zeballos to establish a Provincial Police post there. Constable Cameron remained to take charge of the post.

Letters to the Editor

No letter to the editor will be inserted except over the proper signature and address of the writer. This rule admits of no exception. No letter should exceed 500 words in length.

A BENEFIT CONCERT

Sir,—Please permit me to draw attention to the benefit concert to be given for Sunshine Inn at the Shrine Auditorium on Thursday evening by the Schubert Club of Victoria and the George Dyke String Orchestra. These artistic concerts have been given annually for the same most worthy cause for some years, and one would be glad to see the forthcoming presentation much more largely attended than was that given in 1937. To lovers of good music I can confidently assert that the rendition of the many selections by both choir and orchestra will leave nothing to be desired.

Being closely associated with Capt. B. J. Gadsden in the management of Sunshine Inn, several persons have asked me for suggestions regarding the nature of the non-perishable foodstuffs most desirable as donations to the inn supplies. These may be canned soups, corned beef, pork and beans, tomatoes, fruit, evaporated milk, jams and jelly, rolled oats, sugar, tea, coffee and, in fact, any commodity which will be susceptible of pantry storage without deterioration. Also the contributions of cash, no matter how small, will be thankfully received.

WM. G. NETTLESHIP.

730 Pandora Avenue, Victoria, B.C.
February 9, 1938.

THE B.C.E. FRANCHISE

Sir,—With apologies for butting in with a few suggestions which may or may not occur to the council:

A franchise, which to a public utility adds the usual costs of promotion, stock exploitation and other manipulation, is a luxury the city cannot afford and, so far as the transportation system is concerned, does not have to. By segregating this service from light, power and gas and adopting the bus system reduces the transportation problem to one of simple regulation under the city's licensing powers, with fares commensurate with actual cost of plant, service and upkeep.

John Dean's advocacy of a continuation of street cars, or trolley buses, is beside the question, obsolete compared to the proved success of best types of stage and bus services. Greater Victoria, with its increasing suburban and sightseeing traffic, would be seriously handicapped with any track or wire restricted service.

The B.C. Electric Company was quoted as claiming a loss of $60,000 a year on its Victoria street car service and at the last meeting as offering to continue the service for three years. Query! Was this loss of $60,000 a year in the past made up by an overcharge on light, power or gas? How do they contemplate reimbursing the company for a further loss of $180,000.

While light, power and gas represent plant establishment of machinery, wiring, conducts, etc., the end of the old franchise relieves the city of any obligation on costs of installation, the term and terms of the franchise being the reward for the enterprise leaving the city free to make a new deal.

In view of the rapid changes and improvements affording excuse for frequent legislative and other amendments to a franchise, the city would obtain better and less costly service by avoiding further franchise exploitation, adopting an annual agreement under its licensing powers.

Before considering terms the city should know the actual present value of plant, costs of service and upkeep. Also make provision for an annual reduction of the pole and wire nuisance. The removal of tracks and wires should be a profitable enterprise under war values of scrap metal.

A waste of time this jockeying for a new deal. From now on let us have straight business in the best interests of and for the development of a Greater Victoria, all deals subject to the approval of the ratepayers.

A. J. MORLEY

1246 Montrose Avenue, Victoria, B.C.,
February 7, 1938.

Tides in Victoria

FEBRUARY

Date	Time	H't Ft.	Time	H't Ft.	Time	H't Ft.	Time	H't Ft.
1	5:25	8.1	8:36	7.3	12:53	4.3	21:50	2.5
2	5:43	8.1	10:20	6.8	13:40	7.6	22:21	3.1
3	5:55	8.1	11:10	6.2	15:37	7.4	22:50	3.8
4	6:10	8.2	12:05	5.6	16:48	8.0	23:18	4.5
5	6:28	8.5	13:01	5.0	18:22	8.4	23:38	5.4
6	6:43	8.7	14:01	4.3	20:57	8.1	23:41	6.0
7	7:01	8.8	15:01	3.5	.....		.....	
8	7:21	8.8	16:02	2.8	.....		.....	
9	7:12	9.4	17:03	2.3	.....		.....	
10	8:11	9.5	17:58	1.8	.....		.....	
11	10:15	9.4	18:49	1.7	.....		.....	
12	4:15	8.1	8:23	7.8	11:20	9.2	19:35	1.6
13	4:05	8.1	7:39	7.4	12:20	8.1	20:16	1.7
14	4:13	8.2	8:31	6.8	13:20	8.8	20:56	2.2
15	4:29	8.2	9:21	6.2	14:17	8.3	21:25	3.0
16	4:45	8.2	10:12	5.6	15:20	7.6	22:13	3.8
17	5:06	8.4	11:05	5.0	16:30	7.2	22:48	4.7
18	5:20	8.4	12:02	4.6	18:06	6.7	23:20	5.5
19	5:38	8.5	13:00	4.2	20:23	6.5	23:37	6.2
20	6:24	8.5	14:00	3.8	.....		.....	
21	6:50	8.5	15:00	3.6	.....		.....	
22	7:20	8.5	16:00	3.5	.....		.....	
23	7:52	8.4	16:56	3.3	.....		.....	
24	8:30	8.2	17:49	3.2	.....		.....	
25	4:20	8.2	7:10	8.1	8:55	8.3	18:33	3.0
26	4:21	8.2	7:25	7.6	10:55	8.5	19:13	2.8
27	4:10	8.1	7:55	7.0	11:50	8.3	19:47	2.8
28	3:55	7.9	8:17	7.0	13:40	8.2	20:20	3.0

The time used is Pacific standard for the 120th Meridian west. It is counted from 0 to 24 hours, from midnight to midnight. The figures for height serve to distinguish high water from low water. Where blanks occur in the table, the tide rises or falls continuously during two successive tidal periods without turning.

The height is in feet and tenths of a foot, measured from the average level of low water.

To find the depth of water on the sill of the Esquimalt drydock, add 18.9 feet to the height of high water as above given.

MONTREAL, Feb. 9.—Gross revenues of Canadian National Railways for week ending February 7 totaled $3,258,883, decrease of $115,221 compared with $3,374,104 in the corresponding period a year ago.

CULBERTSON on CONTRACT

By Ely Culbertson

World's Champion Player and Greatest Card Analyst

HUMAN FALLIBILITY

The greatest defect of the greatest players is that they are human. If they could carry on as glorified robots, using a bit of their vast store of knowledge in each situation as it arose, they probably never would make a mistake. The difficulty, therefore, is that we are not machines, and cannot maintain a high degree of concentration for long periods.

In the hand below, East could have thwarted declarer's beautiful play by an absurdly simple device. But, although this particular East is one of the finest and one of the most careful players in the world, he was caught napping.

East, dealer.
Neither side vulnerable.

NORTH
♠ 9 7 4
♥ A Q 5
♦ K 3 2
♣ Q 10 9 6

WEST
♠ K Q 3
♥ 9 6 2
♦ Q J 10 9
♣ A K J

EAST
♠ J 8 2
♥ J 7 3
♦ 8 5 4
♣ 8 7 4 2

SOUTH
♠ A 10 6 5
♥ K 10 8 4
♦ A 7 6
♣ 5 4

The bidding:

East	South	West	North
Pass	Pass	1 ♦	Double
Pass	2 NT	Pass	3 NT
Pass	Pass	Pass	

North's double was none too good. It would have been more logical to have waited to see how the bidding would develop.

West opened the diamond queen, which was allowed to hold, and the jack was continued. Declarer won with the ace, and, feeling pretty hopeless about the whole thing, led a club toward dummy. West hopped up with the king, and persisted with diamonds (a spade shift would have clinched the defeat of the contract). Dummy's king won and now, as may be seen, declarer was up against it. He wanted to lead another club toward dummy, but was seriously embarrassed by lack of entries to both hands. It would be fatal to lead to the heart king, because then, when the opponents took the next club lead, they would knock out the spade ace and declarer never would be able to return to his own hand to cash his long heart, in case the heart suit broke. Nor would it do to take out the spade ace at this stage.

In desperation declarer attempted the one play that offered any chance for success. He led dummy's low heart, and, when East played low, put in his own ten. This entry-making play led to success. Declarer's second club brought out West's ace. West cashed his diamond, but then was helpless. As it happened, he led the spade king. Declarer won with the ace, led to the heart ace, and played the club queen. When West's jack dropped, declarer began to see daylight. The club ten was cashed, and then the heart queen was overtaken with the king. The heart suit breaking 3-3, declarer's fourth heart accounted for the ninth and fulfilling trick.

West bewailed the fact that he had not shifted to spades before losing his second club control. But East told him not to fret, that he (East) would take all the blame. Because, as he himself pointed out too late, all he had to do was to put in the heart jack when declarer led the low heart from the dummy, and declarer's entire plan of play would have gone bang.

TOMORROW'S HAND

South, dealer.
North-South vulnerable.

NORTH
♠ Q J 7 3
♥ 5
♦ Q 10 9 2
♣ A Q 7 4

WEST
♠ A K 10 6 5 4
♥ 9 6 3 2
♦ —
♣ 9 3 2

EAST
♠ 9 6 2
♥ A J 10 8
♦ 8 7 4
♣ K J 6

SOUTH
♠ —
♥ K Q 7 4
♦ A K J 6 5 3
♣ 10 8 5

Mr. Culbertson will discuss this hand in tomorrow's article.

SMART NEW STYLES IN PRINTED SILK DRESSES— $6.00
Sizes 38 to 44
DICK'S DRESS SHOPPE
1204 DOUGLAS STREET PHONE E 7358

CHOICE BEEF for pot roasting, lb. 9c
CROSS' OWN MAKE BEEF SAUSAGE, 3 lbs. for 19c
STEWING BEEF AND KIDNEY (mixed), lb. 10c
T-BONE STEAK (quality beef), lb. 20c
LAMB SHOULDERS, lb., 15c; CHOPS, lb. 22c
CROSS' OWN MAKE JELLIED VEAL, each 9c
CROSS' OWN CURE BACON (back or side), lb. 29c
FRESH SOOKE SHRIMPS, lb. 25c
CROSS' OWN CURE SMOKED WHITING, lb. 10c
FRESH WHITING (whole fish), lb. 7c
CASH AND CARRY AT CROSS' 4 STORES

BABIES' WEAR BARGAINS
CRIB BLANKETS, Pink or Blue, 49c
FLANNELETTE CRIB SHEETS, Pr. 89c
KNITTED WOOL BONNETS 25c
MADIERA LAWN DRESSES 69c (Sizes 1 to 2 Yrs.)
1210 DOUGLAS ST. THE "WAREHOUSE" 1110 GOVERNMENT ST.

ROSE FUEL CO.
Coal and Wood Merchants
PHONE E-1185 1700 DOUGLAS ST.

Acids Neutralized
Constipation and clogged intestines mean accumulation of acids in the system and absorption of waste products. Sal Evac neutralizes the acids, flushes the intestines, relieving rheumatism, neuritis, lumbago, headaches, renew vigor, form and vitality. Satisfaction or money refunded by all Vancouver Drug Co. stores; 24c, 43c and 89c.

JOSEPH ROSE
OPTOMETRIST
1018 GOVERNMENT STREET

Cranleigh House School
FOR BOYS
The Oak Bay Day School.
Preparatory and High.
C. V. MILTON
Cadboro Bay Road E 8214

STOCKER'S SECURITY STORAGE LTD.
VICTORIA'S FINEST FURNITURE • WAREHOUSE
MOVING • PACKING
PHONE G 8181

57 Heinz

Heinz knows the answer to BABY TALK

● "They've got something three!" coos one little rascal. "Sure as you're born," gurgles the other. They mean Heinz Strained Foods. 12 varieties of soup, vegetables, fruits and cereal. All perfectly cooked, thoroughly strained. Delicious, nourishing. Natural flavour. Unseasoned. Approved by medical authorities. Great time-savers.

HEINZ STRAINED FOODS

Ready Spaghetti

● Gluten-rich Canadian wheat—milled, mixed, moulded and cooked to tempting tenderness by master chefs. Sauced with creamery butter, cheese, milk—artfully spiced. That's Heinz Cooked Spaghetti—ready to heat and eat. Blended with other foods it makes scores of different interesting dishes.

HEINZ COOKED SPAGHETTI COOKED MACARONI

57 Heinz

4 KEYS TO GOOD EATING—When you open a tin of Heinz Oven-Baked Beans, the sort of baking we give all 4 kinds of Heinz beans. Here they are: (1) With you unlock a treasure chest of [illegible] and [illegible] sauce and [illegible]. 2. With just [illegible] flavor of each plump meaty bean. That's [illegible] beans. Try a tin of each from your dealer.

Commission Cuts Estimates for Year At Lengthy Session

Sum of $2,800 Lopped Off Police Budget—Constable P. W. Richards Becomes Detective—John D. Blackstock on Probation as Constable

At a meeting of the city police commission yesterday afternoon, Constable P. W. Richards was promoted to the detective department on probation and will later be transferred as a patrol sergeant when a vacancy occurs.

The appointment was made on the recommendation of Chief J. A. McLellan. The board was in session from 3:25 to 6:40 o'clock.

Constable Richards was born in Nova Scotia forty-three years ago and joined the police department on September 1, 1924. He was promoted to court officer in October, 1936, and has occupied the position since that date.

John Deans Blackstock, twenty-two, a son of ex-Sergeant Malcolm Blackstock, was appointed a constable on six months' probation. He was born in Victoria and educated at the city public schools and Victoria High School.

ANNUAL ESTIMATES

A motion to dispense with the services of T. Harvey Bamford, court stenographer, was tabled until the next commission meeting. Commissioners expressed themselves as being dissatisfied with the present court clerical arrangements and may appoint a full-time stenographer.

After a detailed examination of the annual estimates, totaling $111,475.30, the commissioners lopped off $2,800, thus setting the budget at $108,675.30. Reductions were made in keep of prisoners, inquests, fuel and light, interpreters' fees, motor patrols, transportation of prisoners, printing, building repairs and sundries. Estimates are no greater than last year, exclusive of the 5 per cent pay cut restoration made last October.

PASS NEW SIGNAL

Provision was made for a traffic signal at Government and Johnson Streets, a new automobile and a new motorcycle.

Commissioners decided to sanction a change in angle parking from 45 to 30 degrees, to recommend that an arterial stop be placed at Fort and Blanshard Streets and to suggest the reduction of the "no parking" strip at Fort and Government Streets to a length of twenty feet.

In reply to a letter from J. A. Stafford, the commissioners ordered a letter dispatched to the resident architect of the Federal Department of Public Works, asking for reasons why "in" and "out" signs on the Government Street entrance to the postoffice did not follow the rule of the road.

Chief McLellan was asked to compile a list of civic employees carrying police department special badges and the reasons why such employees had been provided with them. Commissioners did not favor a suggestion of Lieutenant-Colonel H. B. Cunningham that members of the Canadian Corps of Commissionaires be provided with special badges.

During a discussion on inhalators, Chief McLellan pointed out that a special fire department crew at Vancouver cared for all resuscitation cases, such matters being entirely out of police department hands. It was decided to negotiate with Oak Bay, Saanich and Esquimalt in an endeavor to set a fee for inhalator services and to ask the fire chief to co-operate with the commission on establishing a resuscitation unit similar to that of Vancouver.

REPAIRS NEEDED

Chief McLellan was asked to confer with the building inspector and purchasing agent to prepare specifications for plumbing, heating, roof, window and other repairs needed at the police station.

In reviewing the cost of installing safety devices on the police station elevator, it was decided to inform the inspector of factories that the machine was not used for passenger traffic.

A letter from the Community Grocers' Association, calling attention to alleged infractions of the Shops Closing Act, was referred to the chief.

Commissioners hung a large photograph of the late Chief Thomas Heatley in Chief McLellan's office.

PAY TRIBUTE TO SIDNEY PIONEER

Many Friends and Acquaintances of Late Henry Brethour Attended Funeral Yesterday

The high esteem in which the late Henry Brethour, who passed away at the family residence in Sidney, on Monday, was held in the community, was exemplified yesterday afternoon, when funeral services were conducted in St. Andrew's Church, Sidney, by Rev. T. R. Lancaster.

Testifying to the popularity of the late Mr. Brethour, the church was filled to capacity during the service, and many other friends and acquaintances were forced to remain outside. Large numbers of beautiful floral tributes were received.

Following the service, which closed with the hymn, "Peace, Perfect Peace," the remains were laid at rest in the family plot in the private family cemetery. Pioneers of the district who acted as honorary pallbearers were D. A. Downey, G. E. John, Councillor L. C. Hagan, Alexander, McDonald, George Mitchell and John Thomson. The active pallbearers were R. B. Brethour, E. R. Brethour, Harold Dixon, A. L. Wilson, A. K. Wilson and J. J. White.

Sands Mortuary, Limited, had charge of the funeral arrangements.

PROTEST NEW LICENCE FEE

Continued from Page 1

chairman, Harold Grant, honorary president of the latter group, spoke briefly.

POLICY REVERSED

Mr. MacDonald reviewed the intent of the Sir John Aird commission report respecting radio broadcasting in Canada, and maintained the recommendations in the report had not been adopted by the Government. Instead, he said, there had been a complete reversal of policy, "and not one promise had been kept." By promises Mr. MacDonald was referring to the proposal to eliminate commercial broadcasting and the removal of advertising from programmes.

ADVERTISING ON AIR

"The Canadian Broadcasting Commission promised you a national system of radio, free from commercial broadcasting. To give you some idea of the extent of American advertising over Canadian airways, I want to refer to a circular published by the National Broadcasting Company of the United States. This circular describes the two new Canadian stations, built with $500,000 advanced by the Canadian Government, as a regular part of the N.B.C. network, giving coverage in both English and French. That was $500,000 of your money to advertise American merchandise."

Mr. MacDonald said that last week more than 44 per cent of the total time on the air was made up of American programmes on the new Toronto station.

CHANGE OF CONTROL

The speaker maintained the proposed increase might not be the last. Under the present policy, he said, the Canadian Corporation would never succeed unless listeners were prepared to pay a license fee of $20. The Government should put radio back where it belonged—in private companies, Mr. MacDonald claimed.

With reference to American programmes, the speaker declared he was not criticizing the calibre of the programmes, because, he said, "they are the finest programmes to be found anywhere in the world."

The audience expressed general approval of the remarks of the speaker, and the message of protest was approved without opposition.

MRS. T. H. KINGSCOTE OF COWICHAN PASSES

DUNCAN, Feb. 9.—The death occurred here in the King's Daughters' Hospital, early yesterday modning, of Freda Henrietta, wife of Thomas H. Kingscote, of Cowichan Bay. Mrs. Kingscote was born at Hayward's Heath, England, and came to live in Saanich with her husband thirty-three years ago. After five years' residence at Heals, Saanich, the family settled at Cowichan Bay, where they have lived since. Besides her husband, Mrs. Kingscote is survived by two sons, Anthony A. Kingscote, in Eastern Canada, and Nigel H. Kingscote, of Cowichan Bay, one brother, William Rush, in New Zealand, and two sisters, Mrs. Waring and Mrs. Young, both in Edinburgh.

The funeral will be held on Thursday afternoon from St. Andrew's Church, Cowichan Station. Rev. T. M. Hughes will officiate.

Double aid in ECZEMA

For quick relief of itching and burning use Resinol. Also combats irritation and aids healing.

RESINOL MAKES YOU COMFORTABLE

Youth Council to Hold Conference

At the conference organization committee of the Victoria Youth Council, those elected to convene commissions were, "Youth and Religion," Bruce Mickleburgh; "Youth and Culture," Miss Jean Brown; "Youth and Peace," John Bong; "Youth and Internal Peace," William Carson; "Youth and Employment," William Davis. The commissions which have been organized will gather data for the Youth Congress to be held in Victoria on March 5 and 6. Final arrangements for the conference will be discussed at the meeting of the council to be held in the Y.M.C.A. this evening at 8 o'clock. The executive will convene at 7:30.

Appointed Chief of Saanich Police

—Photograph by Cherer.

CONSTABLE JOSIAH BULL

WHO has been chosen by the Saanich Board of Police Commissioners to succeed Chief Alan Rankin when the latter retires on superannuation at the end of this month. Chief Rankin tendered his resignation to the board on Monday.

GALE LEAVES TRAIL OF DEATH AND LOSS

Continued from Page 1

and mountain areas, as well as along the coast.

As the wind decreased in intensity by nightfall, the United States weather bureau ordered down the "whole" gale warnings to shipping which were posted this morning along the coast from Port San Luis north to Eureka, and southwest storm warnings from Santa Barbara south to San Diego.

High-efficiency telephone circuits serving radio stations went out. Electric service halted abruptly in a dozen communities.

Sacramento hospitals reported a dozen storm injuries.

A sixty-mile gale lifted the roof of a hangar at the Sacramento airport.

TREE STRIKES TRAIN

At Burlingame, south of San Francisco, a tree fell against the side of a southbound Southern Pacific local train, breaking several windows in a coach and injuring a woman passenger.

The wind registered sixty-eight miles an hour at Oakland airport. Airplane hangars, isolated buildings and countless shacks collapsed under the wind force.

The hurricane apparently struck hardest near the Farralon Islands, twenty-five miles west of San Francisco. It registered seventy-six miles an hour at San Francisco airport.

Streams swollen by near-record-breaking rain and snow continued to rise.

Obituary

EXLEY—The funeral of George Exley will take place from Hayward's B.C. Funeral Chapel this afternoon at 2:30 o'clock, Ven. Archdeacon Nunns conducting the service, and interment will be in the family plot in Royal Oak Burial Park.

JOHNSON—There passed away on February 8 at Colquitz, Carl Johnson, aged forty-eight years, a native of Sweden and a resident of this province for over thirty years. He is survived by one sister in British Columbia. The funeral will take place from the Thomson Funeral Home on Friday afternoon at 2 o'clock, Rev. S. J. Wickens will conduct the service. Interment will be in the Colwood Burial Park.

BOWLT—The funeral of the late John Bowlt took place on Wednesday afternoon from McCall Bros.' Funeral Home. Among the many friends attending were representatives from the Army and Navy Veterans, Pro Patria Branch, Canadian Legion, and Britannia Branch Canadian Legion, Mrs. B. Ripley represented the W.A. of the Pro Patria Branch, Canadian Legion; Mrs. Randall, the W.A. of the Army and Navy Veterans, and representatives from the W.A. of Britannia Branch, Canadian Legion. Rev. Canon Chadwick conducted the service, during which were sung the hymns "Fight the Good Fight" and "Lead, Kindly Light." Interment was made in Colwood Burial Park, with the following as pallbearers, F. A. Holder, A. Rogers and G. Dodds, from the Pro Patria Branch, and C. Young, A. Caton and H. Hume from the Army and Navy Veterans.

WEEKLY STUDY CLASSES

The Victoria Geological Society will hold the first of a series of weekly study classes tomorrow at 8 p.m. in Room 130 of the Pemberton Building. The classes will continue in the study of physical geology, and all members and friends of the society are urged to attend.

DOCTORS CHECK KIDNEYS FIRST

Because they know that healthy Kidneys remove from the blood the waste matter—the excess acids and poisons, formed by the ever-changing human body as it decays and rebuilds itself. But if the Kidneys fail, illness surely follows. Backache, Rheumatism, Impure Blood, Lack of Energy, Too Frequent Urination, Sleeplessness, Headaches—all may result from faulty kidneys. As a health safeguard—as a wise precaution—regulate your kidneys frequently with Dodd's Kidney Pills—for over fifty years the favorite Kidney remedy—non-habit forming—safe. 105

Dodd's Kidney Pills

VISITORS GIVE RARE RECITAL

Woodwind Trio From Seattle Play Musical Art Society's February Programme

The flute, oboe and clarinet, although all indispensable instruments in the modern orchestra, and therefore familiar to local audiences, have probably never been heard in such individualistic roles as they were last night at the Empress Hotel, where in trio and solo they constituted the main part of the Musical Art Society's February concert.

It was a rare and fascinating experience for the audience. The members of the trio, Frank Horsfall, flautist; Whitney Tustin, oboist, and Ronald Phillips, clarinetist, are all members of the Seattle Symphony Orchestra, and certainly sustained the reputation of this noble organization in their individual capacities, proving most brilliant performers on their respective instruments. They brought with them as accompanist and solo pianist, Mrs. Gladys Bezeau Phillips, also a very fine musician, who added to the interest of the occasion by giving a brilliant group of pianoforte solos.

SIMILAR QUALITIES

The three woodwind instruments have qualities in common that make them peculiarly suited to ensemble. There is, of course, the reedy timbre. The flute, with liquid tone of exquisite delicacy, the medium register sweet and elegiac, the upper bird-like and brilliant, has practically unlimited technical capabilities for a player of Mr. Horsfall's abilities. The oboe, the most delicate and perfect of reed instruments, has a thin and penetrating quality of tone that goes admirably with both the flute and the clarinet, and in this instance was played with great facility and expressiveness by Mr. Tustin. The clarinet, which has a softer, deeper, and often a haunting, slightly melancholy and elusive quality that gives great character and atmosphere, was an artistic medium in the hands of Mr. Phillips.

The trio opened the programme with Saint-Saens' "Caprice on Danish and Russian Airs," which revealed the dainty, fastidious and hauntingly beautiful character of tone that the audience might expect from the ensemble. This particular number had elfin-like and imaginative qualities that were most enchanting, with a little wistful melody tossed about from one instrument to the other. This was accompanied by the piano.

Later in the programme the ensemble played Haydn's Trio No. 1, in three movements. Unaccompanied, this proved the most beautiful thing of their programme, an ideal chamber-music number, with the utmost refinement, delicacy, yet showing many of the finer elements in the technique of the respective instruments—the ability to sustain notes, play legato or staccato, diminuendo or crescendo. The crisp, clean-cut, and animated allegro was particularly pleasing, and as an encore they added another Haydn number, "Presto."

The ensemble also closed the programme with the Entr'acte music from Schubert's "Rosamunde," a transcription by Laurischkus; a delightful arrangement by Mr. Tustin, of Wagner's "Traume," where the pianist used more restraint than previously; and another Tustin arrangement, Debussy's "L'apres midi d'un Faune." This was hauntingly beautiful, and for an encore was added an infectiously light and merry number, an arrangement by the flautist, Mr. Horsfall, of Bjornfelt's "Praeludium."

Each member of the trio showed great facility as soloist. Mr. Horsfall played Chaminade's "Concertino," Op. 107; Mr. Tustin (the only one who played his solos by memory), played the Saint-Saens' "Sonata," Op. 166, in three movements, and Mr. Phillips played the Brahms' "Sonata No. 2," Op. 120, also in three movements.

Mrs. Phillips demonstrated brilliant virtuosity as a solo pianist, just as she had already proved a most competent and brilliant accompanist. Her opening number was the dazzling Scarlatti-Tausig "Capriccio in E Major," which she followed up with the somewhat bizarre but interesting and technically brilliant six etudes from Robert Russell Bennett's "Vu," the favorites in which were the discordantly fascinating "Goblins" and the pseudo-military "Vaugirard" or "Cavalry Barracks." The series also included the complex and amazing Balakirew "Scherzo."

LICENSED SANITONE CLEANERS

New Method LAUNDRIES LIMITED

Particular Housewives Buy at STUART'S

The Home of "Red Brand" Government Inspected Meats

Phone G 7138 — We Deliver

Stuart's Meat Market

1402 Douglas Street

FOR STUFFY HEAD

A few drops . . . and you *breathe* again! Clears clogging mucus, reduces swollen membranes—helps keep sinuses open.

VICKS VA-TRO-NOL

SUN LIFE

ASSURANCE COMPANY OF CANADA

HEAD OFFICE MONTREAL

Sixty Seventh Year of Public Service

A FEW FACTS....

THE REPORT FOR 1937 reveals another year of successful operation. Impressive increases in Assurances in Force, New Paid For Life Assurance, and Assets, mark the continued progress of the Company.

MORE THAN A MILLION PEOPLE co-operate through the service of the world wide organization of the Sun Life of Canada, for their mutual protection against hazards common to all. As the Company grows, the greater is its contribution to public well-being.

SUN LIFE POLICYHOLDERS, for the most part, are people of moderate circumstances, and each policy is a personal and family asset which not only provides for security, but is also a partnership in one of the world's greatest co-operative and profit-sharing enterprises — Life Insurance.

....AND FIGURES

Assurances in Force, December 31st, 1937	$2,896,589,103
New Assurances Paid for during 1937 -	250,064,011
Payments to Policyholders and Beneficiaries	
During 1937 - - - - - - - -	76,203,342
Since Organization - - - - - -	1,122,307,344
Assets, December 31st, 1937 - - - -	831,291,743
Liabilities - - - - - - - - -	801,173,535
Paid-up Capital - - - - - - - -	2,000,000
Surplus and Contingency Reserve - -	28,118,208

All standard plans of Life Assurance for individual or group protection are available through the SUN LIFE OF CANADA. *The service of the* SUN LIFE OF CANADA *is world wide and representatives of the Company are always ready to offer expert advice and assistance.*

The Annual Report will be mailed to all policyholders. Others may obtain a copy upon request.

FIRST POLICY ISSUED 1871

612-16 Fort St. **KIRKHAM'S** PHONES Groceries - G 8131 Meats - - - G 8136 Fruit - - - E 5031
Daily Delivery Reliable Foods
Esquimalt, View Royal, Colquitz, Royal Oak, Cedar Hill and Inside Points.
Fair Prices — Honest Weights and Descriptions

For Fire and Automobile Insurance, Rentals and Real Estate Consult
ELSIE B. RICHARDS
Suite 7, Metropolitan Building, Opposite Postoffice
PHONE EMPIRE 7722

PROSPECTORS
HIRSCH-WEIS COATS ..... $6.55 PANTS $6.50
SLEEPING BAGS ..... $9.75 Up
PACK SACKS, PACK BOARDS, TENTS, ETC.
570 Johnson St. **F. JEUNE & BRO., LTD.** Phone G 1632

TRY THE
YELLOW CABS
FOR LOW RATES
PHONE GARDEN 4014
METERED SERVICE ● INSURED CARRIERS

SPECIAL FOR ONE DAY ONLY
No. 2 Millwood $1.50 Per Cord 2 Cords $2.75
G 2647

VICTORIA MALE CHOIR
FIFTEENTH RECITAL
MAQUINNA DANIELS
GUEST EMPRESS HOTEL L.S.R.M., PIANIST
FRIDAY, FEBRUARY 11, 8:15 P.M.—GENERAL ADMISSION 35c

George Sutherland Wins Hammer Toss At Empire Sports

Alberta Entry Scores Easy Victory for Canada as Competition Continues at Sydney, Australia —Cyril Holmes Wins Dash—Yvonne Dingley Is Fourth in Hurdles Event

SYDNEY, Feb. 10 (CP-Reuters).—George Sutherland, of De Winton, Alta., won the hammer throw at the British Empire Games today and set a new games record with a distance of 159 feet 9 7-8 inches.

Cyril Holmes, of England, flashed to victory in the 220-yard dash final of the track programme in 21.2 seconds, setting a new games record. Holmes was followed by J. Mumford and E. W. Best, of Australia, and Larry O'Connor, Toronto, in that order.

The speedy Englishman clipped a tenth of a second from the 21.3 time he set up as an Empire mark in his semi-final last Monday. The old mark of 21.8 set in 1930 by Sam Englehart, of England, was broken twice Monday before Holmes' semi-final performance.

Mumford and Best were timed in 21.6 in winning preliminary heats. Roberts bettered that time by a tenth of a second in his heat and O'Connor equalled the 21.5 in his semi-final.

In the first heat of the women's hurdles Miss Burke, of South Africa, led all the way, winning easily with a beautiful performance.

In the second heat Miss Dingley, of Duncan, B.C., knocked over the third hurdle and was never able to make up the ground she lost.

DALE SCRATCHED

Bill Dale, of Victoria, B.C., Noel Stanford, of Trinidad, and Peter Ward, of England, were scratched from the mile run just before the first heat started.

Graham, of Scotland, led for the first lap with Ab Conway, of Toronto, sixth. The Toronto miler moved into the lead at the 880-yard mark but trailed again at the three-quarter post and dropped out on the last lap. Alford, of Wales, and Graham finished one-two easily.

Gerald Backhouse, of Australia, won the second qualifying heat of the one-mile run in 4:18. V. P. Boot, New Zealand, was second; Bernard Eeles, of England, third, and Art Clarke, of Toronto, fourth, only Canadian to qualify for Saturday's final.

Australia's feminine sprint sensation, Decima Norman, set a new games record in winning the first heat of the women's 220-yard dash. She finished the distance in 24.9 seconds, a tenth of a second better than the old mark set by Elsie Hiscock, of England, in 1934.

Eight yards behind the winner was Toronto's Jeanette Dolson, with Gladys Lunn, of England, another four yards back in third place. First three in each of the four heats qualified for the semi-finals later today.

TRACK SUMMARIES

Women's 80-Metre Hurdles, First Heat (three to qualify for final)—1, Barbara Burke, South Africa; 2, R. Tong, New Zealand; 3, C. Kennedy, Australia; 4, N. Gould, Australia; 5, E. Raby, Australia. Time: 11.9. Second Heat—1, Isobel Grant, Australia; 2, Mrs. Thelma Peake, Australia; 3, Kathleen Tissen, England; 4, Yvonne Dingley, Duncan, B.C. Time: 12.1.

Mile Run, First Heat (four to qualify for final)—1, James Alford, Wales; 2, Robert Graham, Scotland; 3, W. A. Pullar, New Zealand; 4, T. Allen, New Zealand; 5, M. Fleming, Australia; 6, F. Barry-Brown, Australia. Time: 4:17.3. Second Heat—1, Gerald Backhouse, Australia; 2, V. P. Boot, New Zealand; 3, Bernard Eeles, England; 4, Art Clarke, Toronto; 5, Nicolaas Wessels, South Africa. Time: 4:18.

Women's 220-Yard Dash, First Heat (three each heat to qualify for semi-final)—7, Decima Norman, Australia; 2, Jeanette Dolson, Toronto; 3, Gladys Lunn, England; 4, D. Strachan, New Zealand. Time: 24.9 (new Games record). Second Heat—1, Jean Coleman, Australia; 2, Dorothy Saunders, England; 3, Margaret McDowell, Scotland; 4, Violet Montgomery, Winnipeg. Time: 25.6. Third Heat—1, Aileen Meagher, Halifax; 2, A. Wearne, Australia; 3, Mary Holloway, England. Time: 24.9 (equals new Empire Games record). Fourth Heat—1, Barbara Burke, South Africa; 2, L. Talbot, Australia; 3, Kate Stokes, England; 4, Isobel Bleasdell, Montreal. Time: 25.4.

Hammer Throw, Final—1, George Sutherland, De Winton, Alta., 159 ft. 9 7-8ins.; 2, K. Pardon, Australia, 148 ft. 1-4 in.; 3, J. G. Leckie, New Zealand, 145 ft. 5 3-8 ins.; 4, P. McNamara, Australia, 139 ft. 9 1-8 ins.; 5, M. Rosenblum, Australia, 135 ft. 9 1-2 ins.; 6, L. Graham, Australia, 131 ft. 5 1-4 ins. (New Empire Games record.)

Six Miles—1, C. H. Matthews, New Zealand; 2, Bob Rankine, Preston, Ont.; 3, Wallace Hayward, South Africa; 4, A. R. Geddes, New Zealand; 5, Leslie Weatherill, England; 6, Henry Gibson, South Africa. Time: 30:14.4 (new Empire Games record).

220-Yard Dash (Final)—1, Cyril Holmes, England; 2, J. Mumford, Australia; 3, E. W. Best, Australia; 4, Larry O'Connor, Toronto; 5, H. S. Yates, Australia; 6, Bill Roberts, England. Time, 21.2. (New Empire Games record.)

SWIMMING

Women's 440-Yard Free Style (Final)—1, Dorothy Green, Australia, 5:39.7; 2, W. Winnifred Jeffrey, England, 5:40.2; 3, Monica Leydon, New Zealand, 5:42; 4, Dorothy Hobson, Toronto, 5:47. (New Empire Games record.)

220-Yard Breast Stroke (Final)—1, John Davies, England, 2:51.9; 2, Walter Spence, British Guiana, 3:00.5; 3, Jimmy Prentice, Toronto, 3:01.8; 4, R. Cameron, Australia, 3:03.3. (New Empire Games record.)

Women's 110-Yard Backstroke (Final)—1, Pat Norton, Australia, 1:19.5; 2, Jeanne Greenland, Wales, 1:22.5; 3, Margaret Hamilton, Scotland, 1:23.2; 4, Noel Oxenbury, New Westminster, B.C., 1:23.3; 5, Zilpha Grant, England, 1:24 flat; 6, Florence Humble, Montreal, and Lorna Frampton, England, 1:24.4 (tie). (New Empire record.)

400-Yard Free Style (Final)—1, Bob Pirie, Toronto, 4:54.6; 2, Robert Leivers, England, 4:55.4; 3, Robin Biddulph, Australia, 4:55.5; 4, Norman Wainwright, England, 4:58. (New Empire Games record.)

TABLE TENNIS MEET TO OPEN

Draw Released for Opening Rounds of B.C. Championships Tonight

Leading table tennis experts from Seattle, Vancouver and the large local contingent will tee off this evening in the opening rounds of the British Columbia championships at the headquarters of the Victoria Table Tennis League in the basement of the Westholme Hotel.

Headed by Ray Pearson, young Sound City star, who holds the Seattle City, Northwest, Washington State and Pacific Coast championships, the visiting representatives will be favored in most of the divisions to win the honors.

The draw for tonight follows:

7:30—R. Campbell vs. L. Cox, W. Tysoe vs. V. Martin, V. Henry vs. T. Chattell, A. Walker vs. B. Whittingham, A. Elworthy vs. H. Morrison.

7:45—R. Dawson vs. J. Lukey, R. Baxter vs. A. Taylor, A. Kershaw vs. G. Perkins, H. Lowe vs. D. McClure, A. Lore vs. H. Craven.

8:00—H. Jarvis vs. T. Crombie, Browne-Cave and Cox vs. Minnis and O'Connell, C. Luxton and A. Lynch vs. H. and G. Lowe, D. Sam and H. Lou Poy vs. A. Taylor and A. Renfrew, B. Whittingham and W. Tysoe vs. H. Jarvis and L. Greenwood.

8:15—Mrs. Rigby and Ray Rigby vs. M. McKay and W. Cotton, Mrs. Butcher and D. McClure vs. G. Burton and H. Jarvis, H. Lou Poy vs. P. Greenamith. Second round singles, D. Park vs. H. Jarvis, Mary McKay vs. Mrs. Greenwood.

8:30—Mrs. Hocking vs. Topsy McKay; second round doubles.

AMPUTATIONS BANQUET

A reunion banquet will be held by the Victoria branch of the Amputations Association in Spencer's dining-room on Saturday evening at 7:45 o'clock. An invitation is extended to all war amputation and blind ex-servicemen to be the guests of the association. Cards may be obtained at the door, or further information may be obtained from A. Palmer, secretary, at Empire 8756.

SEAHAWKS BEAT BUCKAROOS, 4-2

SEATTLE, Feb. 9 (AP).—Manager Danny Cox celebrated "Danny Cox Night" by figuring in two scoring assists and making two trips to the penalty box for obstreperousness on the ice as his Seattle Seahawks defeated Portland tonight in a Pacific Coast Hockey League game, 4-2.

The victory moved the league-leading Seahawks another notch nearer a cinch place in the play-offs, but was possibly a costly one for Seattle, as Johnny Houbregs, giant defenceman, received a cut over his left eyelid in a wild third-period melee when struck by a stick. He left the ice and did not return.

The Seahawks scored two goals within thirty-four seconds early in the opening period, while Portland was shorthanded with Mullins benched. Leswick scored on a pass from Tabor, and Moffatt backhanded one past Aitkenhead while skating away from the Portland net. Tabor and Cox set up the play.

DUNCAN STARS WIN LAURELS

Eric Leney and Miss Kay Staples Take Open Badminton Honors

Special to The Colonist

DUNCAN, Feb. 9.—Eric Leney and Miss Kay Staples, both of Duncan, won the singles championships of their respective divisions as the annual open badminton tournament came to a close tonight on the courts of the local club in the Agricultural Hall. Leney took the measure of J. Atkinson, Vancouver, in a three-set fixture, while Miss Staples scored a great victory over Miss Jocelyn Pease, Vancouver, in the women's final.

Leney won the opening set at 15-11 and then lost the next by a similar score. Atkinson went out in front in the third set at 14-11 but was unable to drive over the necessary points for victory and finally lost the decision at 17-16.

Miss Staples dropped the first set at 8-11, won the second at 11-9 and then displayed a varied assortment of strokes to win the third with ease at 11-1.

Leney and Norm Mustart, Duncan, lifted the men's doubles title by accounting for Tony Pooley, Ashcroft, and J. Atkinson, Vancouver, 11-15, 15-4 and 15-10. Mrs. Leney and Kay Staples took the women's doubles from Miss Vess O'Shea and Jocelyn Pease, Vancouver, 15-8 and 15-11.

The mixed doubles championship went to Vess O'Shea and Atkinson, who defeated Mr. and Mrs. E. Leney, provincial titleholders, 15-11, 4-15 and 18-15.

Announcements

Take Your Mirror to the window—look well at your face—others do! How does it pass the test? Is it all clear and smooth—"a skin you love to touch," or is it all disfigured with unsightly superfluous hair and moles? Never mind! Do not be down-hearted; all these blemishes may be removed safely, positively and absolutely—and the cost will be within your means, so do not suffer the torture of miserable self-consciousness one moment longer—it is such a drawback, such a handicap, and truly needless. Miss Hanman, 503 Sayward Building. Phone G 7642.

Clearing 2,000 Surplus Books—Startling reductions. Hunter's Bookshop, 1216 Government.

Paisley Cleaners and Dyers. We call and deliver. G 3724.

Bray's Transfer, Ltd., new location, 721 Johnson St. Phone G 7823.

Solarium W.A. Linen Shower, Feb. 17-19. Baskets in stores.

MONEY IS BEING SPENT LOCALLY

Tourists Spend Large Sums In Retail Stores According To Questionnaires

A small idea of the value accruing to local business men from the tourist trade is contained in the questionnaires which are still being received at the Victoria and Island Publicity Bureau.

A Beverly Hills resident reports his party spent $400 on the Island during their stay of three weeks, and traveled 500 miles. Another party, which spent twenty days of its thirty-day stay in the province on Vancouver Island, also traveled 500 miles and expended $300, mostly for clothing.

A San Francisco man said, "I spent $40 in two days, $20 of it in retail stores."

ISLAND HIGHWAY

From an Oakland traveler came a practical suggestion. He said: "The motoring public would enjoy the drive from Victoria to Nanaimo much more if there were a wider highway with less curves."

"The attitude of your citizens is commendable and I still boast of their ability to relax and live sensibly," were the words of praise for Victorians from a Stockton tourist.

An interesting questionnaire came from a Los Angeles visitor as follows: "I came because of Bureau advertising and expect to return later and make an investment."

"IT IS DISGRACEFUL"

A caustic comment from a tourist follows: "Your road from Victoria to Nanaimo should certainly be improved—it is nothing less than a disgrace to your Island."

An Oakland visitor remarked: "When we landed in Victoria, we were not met by the mob of hotel runners and baggage men that we have in the United States—and that was pleasant to us."

POLICE CHIEF MAKES REPORT

Commends Work of Constables and Sergeant—Only One Serious Crime

Commendation of the work of Constables John Blackstock, Charles Webb, Harry Mercer and Angus Munro and Sergeant Sidney Wilkinson, was made by Chief J. A. McLellan in his annual report to the police commission yesterday.

Stolen property during 1937 amounted to $11,423.87, of which $2,667.62, or 23.25 per cent was recovered. The chief stated that the low percentage was due to the majority of losses consisting of cash or cigarettes, impossible in some cases to identify. All 154 automobiles reported stolen were recovered.

The only serious crime was the slaying of Mrs. Helen Mary Browning on September 20.

There was a marked increase in the number of break-ins and robberies, particularly during December. Forty-six convictions for breaking and entering, theft, robbery and having possession of stolen property, were listed, plus fourteen convictions for similar offences in Juvenile Court. Five persons were convicted on charges of obtaining goods on false pretences. A large number of transient vagrants were interviewed and kept on the move. There were no unemployed disturbances. Under the heading of "bunco," an aged man was duped of $600. The culprit was arrested at Vancouver.

CONDUCT EXCELLENT

Conduct of the department was excellent, and a spirit of friendliness and co-operation existed between the city department and other police units. A total absence of 200 days, through illness, and 110 days on account of injuries, was listed in the police department.

During the year there were 494 automobile accidents, in which 152 persons were injured. There were nine fatalities through traffic accidents.

Eighty-three cases were handled by the juvenile department. Seventy-four persons were finger-printed and photographed. Reports received and given attention numbered 10,938.

The chief advocated creation of a metropolitan radio system, and urged the police commission to give serious consideration to installation of equipment on prowler cars.

In conclusion, he paid tribute to the work of the uniformed and plainclothes department, including the policewoman and juvenile officer.

DIED AT NANAIMO

NANAIMO, Feb. 9.—Mrs. E. M. Gold, seventy-five, died at the home of her daughter here today following a residence in Nanaimo of thirty-eight years. She was born in Scotland. She is survived by one son, Raymond, of Seattle, and two daughters, Mrs. Robert Semple and Mrs. Robert Humphrey, both of Nanaimo. Mrs. Gold had been a prominent member of the Brethren Church.

TELEPHONE PROFITS

MONTREAL, Feb. 9.—Bell Telephone Company of Canada had a net profit of $6,112,939 in 1937, an increase of $657,339 compared with $5,455,600 in the previous year, the annual report today showed. Operating revenue advanced $2,403,651 to $40,500,232 from $38,096,581. Net profit equalled $7.75 per share on the average outstanding during the year, against $6.96 in 1936.

City and District

Till Pilfered—While the night clerk of the Metropolis Hotel was absent from the office for a short time early yesterday morning, a thief stole $3.85 from the hotel till.

Butter Prices Up—The wholesale price of butter increased 1 cent a pound yesterday. One-pound cartons now sell at 36 cents; prints, 35½ cents, and solids are still at 33½ cents.

Drydock Visit — Mayor Andrew McGavin and the City Council will leave the City Hall at 2:15 o'clock tomorrow afternoon on a visit to the Esquimalt drydock as guests of Commander C. T. Beard, R.C.N.

Conservatives Meet—Ward Three Conservatives will hold a business meeting at the Conservative rooms, Campbell Building, at 8 p.m. on Friday, with J. Taylor in the chair. All members of the ward organization are asked to attend for the consideration of special business.

Motorists Fined—Ten additional motorists were fined in city police court yesterday on minor traffic breaches, including passing a school at more than fifteen miles an hour, exceeding thirty miles within city limits, and parking overtime in downtown areas.

Cigarettes Stolen—Morris W. Kersey, proprietor of the Carmelcrisp Shop, 644 Fort Street, informed police yesterday that 4,200 cigarettes, twenty packages of gum, a box of chocolate bars, a number of bills and a cash register tape were missing, in addition to $150 reported stolen from the shop on Tuesday.

Apartment Entered—Mrs. W. Hutchison, 746 Kings Road, informed police yesterday that her apartment had been entered during the past two weeks. A child's money bank was forced open and emptied. Another tenant in the same building reported the loss of two bottles of perfume and some handkerchiefs.

Publicity Bureau — The annual meeting of the Victoria and Island Publicity Bureau will be held on Monday in Spencer's dining-room at 12:10 o'clock. E. G. Rowebottom, deputy minister of trade and industry, will address the gathering on "Tourist Travel as a British Columbia Industry." Tickets for the luncheon may be reserved by telephoning Empire 7191.

New School—Williams, Trerise & Williams, Ltd., have been awarded a contract by the Chemainus School Board to construct an eight-room school with an area of 100 feet by 100 feet and two stories high. The building will cost $32,000 and must be completed by next Autumn. It will have facilities for manual training and domestic science. Douglas James, Duncan, is the architect.

Will Receive Delegates—The Saanich Board of School Trustees held a special meeting last night to give further consideration to the estimates for 1938. No action was taken in regard to teachers' salaries, in view of the fact that the board will receive a delegation of teachers next Wednesday evening at 7 o'clock, prior to the regular meeting at 8 o'clock.

City Adviser—Mayor Andrew McGavin received a telegram yesterday from J. D. Ross, public utilities commissioner of Portland, Oregon, stating that he was at Washington, D.C., and would be pleased to recommend to the City Council the name of a highly qualified engineer to advise the city on transportation and power franchise matters. Appointment of such an expert was left to the mayor by the council.

Tribute Is Paid—On Tuesday evening in the Y.M.C.A. hall, the Victoria and District British-Israel Association held a memorial service for the late W. H. Blackaller, Dominion president. The president, E. W. Abraham, spoke of "the passing of a prince of Israel," of the wonderful work he had done to spread the knowledge of British-Israel truth, and how much his deep wisdom and knowledge would be missed by the association and all his many friends.

Further Adjournment—A further adjournment, until Wednesday next, at 2:30 p.m., was granted by Magistrate Henry C. Hall in the Provincial Police court yesterday afternoon, when the case of Jung Chong Bing, alias Jung Jun Bo, charged with being in possession of opium at Kapoor on January 26, was called. H. W. Davey, prosecuting for the Royal Canadian Mounted Police, applied for the adjournment, by arrangement with Frank Higgins, K.C., defence counsel.

PEDENS LEAD BICYCLE RACE

Victoria's Brother Combination Tops Field at San Francisco

SAN FRANCISCO, Feb. 9 (AP).—Four teams were tied in mileage for the lead of San Francisco's six-day bicycle race tonight as the leaders pedaled past the 1,139th mile at 9:30 p.m., the seventy-third hour.

The Victoria brothers team of Torchy and Doug Peden led the race by virtue of an edge in sprint points.

Archie Bollaert, of Belgium, was forced to withdraw because of a stomach condition, and his partner, Bobby Echeverria, of San Jose, Cal., had until 12:35 a.m. to get another partner from another broken team, should one be available. In the meantime Echeverria carried on alone.

Standings at 9:30 p.m., P.S.T., seventy-third hour, follow:

	M.	L.	Pt.
Peden-Peden	1,139	0	341
Rodman-Debaets	1,139	0	292
O'Brien-Allen	1,139	0	275
Behringer - Saavedra	1,139	0	139
Shipman-Bedard	1,138	12	220
De Filippo - Debacco	1,138	11	143
Rush-Testa	1,138	10	102
Mannes-Eller	1,138	9	107
Bollaert - Echeverria	1,138	6	71

SAANICH JERSEY CLUB DISCUSSES LICENSING

The Saanich Jersey Cattle Club met recently at the home of Capt. C. F. Gibson, with President Ian Douglas in the chair, and a good attendance.

Half the evening was spent in consideration of a proposed act to licence dealers and control breeders of purebred dairy cattle, on which the club's opinion is desired.

The rest of the evening was spent in viewing some films shown by Mr. Duke, of the Ford organization, which demonstrated how the manufacturing industry can benefit agricultural industry by finding use for soy beans.

SEES FUTILITY OF EXPORT BAN

Continued from Page 1

Canadian radio industry. He said the industry pooled patents under the Canadian Radio Patents, Limited, and used them to stop importations into the country.

The British Columbia member charged a six-tube radio which cost $99.50 in Canada could be purchased for 67 per cent less in the United States. The difference in price on a fifteen-tube set was 34 per cent and on a sixteen-tube set 19 per cent.

DIRECTORS' MEETING

A meeting of the directors of the Junior Chamber of Commerce will be held on Friday morning at 10 o'clock.

Amputation Club To Hold Dinner

A Roll Call dinner will be held in Spencer's Dining-Room, next Saturday evening, by the Amputation Club of the Great War (Victoria Branch). All members and non-members, war amputations and blind ex-service comrades are cordially invited to be the guests of the club. The function commences at 7:45 p.m. Arrangements are in the hands of Secretary A. Palmer, 1638 Hollywood Crescent (phone E 8756), and those who have not already received a card are requested to get in touch with him. Cards may be obtained at the door. ***

BEFORE YOU BUY . . . COMPARE THE
GENERAL ELECTRIC REFRIGERATOR
That Carries a Five-Year Guarantee
FLETCHER BROS.
(VICTORIA), LTD.
1130 Douglas St. Phone G 7181

SALE SPECIAL
BEDROOM SUITES
SALE SPECIAL — Four-Piece Suite with large round mirror, matched walnut and Koa combination bed, chiffonier, vanity and bench. Sale Special $85.00
$8.50 Down—$8.50 Per Month
CHAMPION'S Ltd.
717 FORT STREET

WOOD and COAL
BULK SAWDUST, per unit $3.50
60 Sacks $4.50
J. E. PAINTER & SONS
617 CORMORANT ST. PHONE G 3541

FOUND

BY SAANICH POLICE

One Phillips English Bicycle, No. A-91139. Boy's model in good condition. Owner may have same by proving ownership to the Chief of Police, Royal Oak.

A. RANKIN,
Chief of Police

Try

A new, remarkable, dainty white toilet soap—bland, refreshing, long-lasting, money-saving. At all drug stores.
Yet LEAVES NO MEDICAL AFTER-ODOR
Trade-mark "Lysol" Registered in Canada

I like POLIFLOR

With the many waxes blended to make POLIFLOR, is a special antiseptic—a real germ-killer, not simply a disagreeable odor . . . It is odorless and gives POLIFLOR-treated rooms a delightful freshness.
Always insist on the quality wax at popular prices — a Nugget product.
Poliflor WAX
The GENUINE British-made WAX FOR FLOORS AND LINOLEUMS

FOR WIVES ONLY!
By REA IRVIN

WHY NOT JOIN THE "REGULARS"
If your trouble is common constipation, due to lack of "bulk" in the diet, Kellogg's All-Bran will keep you "regular". But without the use of medicines. It gives your intestines two things they need. First, "bulk" — All-Bran absorbs waste and softens like a sponge. This water-softened mass aids elimination. Next, Nature's great intestinal tonic, Vitamin "B". Eat All-Bran every day and drink plenty of water. Every grocer sells All-Bran. Made by Kellogg in London, Ontario.

Society and Women's Affairs

Joint Recital Organized for Sunshine Inn

An excellent programme has been arranged for the recital to be given jointly by the Schubert Club and the George J. Dyke string orchestra this evening at the Shrine auditorium, View Street, in aid of the Sunshine Inn benefit fund. The concert will begin at 8:15 o'clock, the first half to be by Mr. Dyke's orchestra, and to consist of Purcell's "Air" for orchestra; Cunningham Wood's four-sectioned "Gressenhall Suite" (by request); Haydn's "Serenade," Schumann's "Traumerei," the Schubert "Moment Musical," and the Mozart Serenade, "Eine Klein- Nachtmusick," in three movements.

The second part of the programme will be entirely by the Schubert Club under Frederic King, the conductor, with Grace Pierre-Tump as accompanist. The soloists will be Audrey Robinson and Winona Bennett, two members of the choir, the first singing May Brahe's "Down Here" and Sanderson's "I Know a Lovely Garden," and Miss Bennett Alma Goetz's "Melisande in the Wood" and Sigurd Lie's "Shut Your Little Drowsy Eye."

The choir's numbers will be Markham Lee's "He That Loves a Drowsy Cheek," Lahee's "Ring Out Wild Bells," "The Fountain" (Bartlett), and "Minor and Major" (Spross). There will be, in addition, Bendall's cantata, "Lady of Shalott," the solo part of which will be taken by Janet Hay Swetman.

Y.P.S. News

PRESS COMMITTEE

Walter Reid presided at the recent meeting of the United Young People's League press committee, which was held at the James Bay Church. Miss Augusta Marshall, Obypa, was welcomed. A list of model programmes was drawn up.

UNITED CHURCH COUNCIL

The Restorer being away from the city at the present time, it will be impossible to hold the next meeting of the Y.P.U.C. council on the cable ship, it was announced yesterday. Special arrangements have been made for Percy Wills of the Shantymen's Association to address the General Council of the United Church Young People's League at its next monthly meeting on Wednesday, March 2 at 7:30 p.m. The place will be announced later.

OAKLANDS

The Oaklands Y.P.S. held its second meeting of the year, which Mr. John Stewart opened with prayer. The speaker for the evening was Mr. Henry Petersen, Chicago, his subject being "The Spiritual Christian." Following the singing of a hymn, Mr. Dave Stewart closed in prayer. The next meeting will be held Friday, February 18, with Group I in charge.

CITIZENSHIP COMMITTEE

The joint citizenship and missionary committee of the United Young People's League held its inaugural meeting recently at the Metropolitan Church, with Miss Gwen Whitehouse in the chair. Plans for the future and programme arrangements were discussed.

BELMONT UNITED

At the weekly meeting of the Belmont United Young People, future entertainment and business was discussed. A Valentine party has been pinned for tomorrow, at the home of Miss Ruth Rennie. The meeting was opened by Roy Whittle in the chair.

JAMES BAY

The last meeting of the James Bay Y.P.S. took the form of a service night, during which many articles in need of repair received attention. All members are requested to bring one game to the next meeting.

OBYPA

The Oak Bay young people held their weekly meeting on Tuesday evening under the heading "Sherlock Holmes Returns." The programme opened with a sing song led by Bert Simpson. The speaker, Chief John Syme of the Oak Bay police, was introduced. Mr. Syme gave a very interesting talk on "Finger Prints," showing by practical demonstrations the art of finger printing. Bert Simpson extended a vote of thanks to Mr. Syme. The meeting came to a close with a short worship period in charge of Bert Simpson. All young people are asked to take special note of next week's programme, "Bay Meets Bay," a Valentine social with James Bay young people as the guests. A splendid programme has been arranged.

METROPOLITAN

"Bible Study" was the main feature at the Tuesday evening meeting of the Young People's Society at Metropolitan Sunday School Hall. William Anderson led the well-attended meeting in the devotional period. The attendance, which was the largest this season, included the following new members: Phyllis Odberg, Jean Murchison, Dorothy Murchison, Myrtle Allan, Laura Singleton and Miss Anderson. Margaret Anderegg presented the treasurer's report. The president, Leonard Cannon, was in the chair for the first part of the evening, and Miss Grace Beschell presided during the latter half. The executive considered the matter of the Young People's League Drama Festival, scheduled for April 7 and 8, with a view to entering a play. For the Metropolitan Young People's oratorical contest, on March 15, the church board has kindly offered to donate a cup, it was announced. Next Monday, the young people will assist with the arrangements for the seventy-ninth anniversary of the church. On Tuesday evening, the young people will hold a valentine celebration, Secretary Dorothy Howard stated. After the meeting was adjourned, "Moving Pictures" were shown by George Davis.

FASHION SAYS
SILVER FOX SCARFS
And Here They're Priced at Only
$65.00
FOSTER'S FUR STORE
753 YATES STREET

Assisting With Bridge Tea

MRS. WALTER LUNEY

Who is assisting the general convener, Mrs. R. McKean, in arranging tables for the bridge and tea party to be held at David Spencer, Ltd., on Thursday, February 17, by the Women's Auxiliary of the Queen Alexandra Solarium in aid of the linen fund.

Dr. W. E. Harper Will Give Talk on Stars

Under the auspices of the Woman's Missionary Society of the Metropolitan United Church, an address is to be given in the schoolroom of the church tomorrow evening. The lecturer will be Dr. W. E. Harper, director of the Dominion Astrophysical Observatory, who will take for his subject, "Let's Look at the Stars."

The speaker plans to develop the simplest facts that can be learned from naked eye observation of the heavenly bodies. Then with the aid of forty or fifty excellent photographic slides he proposes to conduct an imaginary tour through the heavens. Considerable time will be devoted to sight-seeing in the solar system before pushing out into the starry depths to view millions of suns similar to our own. The lecture will conclude with brief descriptions of Western observatories where all the largest telescopes are to be found.

Women's Institutes

ESQUIMALT

Esquimalt W.I. will hold its fortnightly card party this evening at 8:15 o'clock. There will be good prizes and refreshments.

STRAWBERRY VALE

Under the auspices of the Strawberry Vale Institute, an enjoyable five hundred card party was held on Monday evening, when prizes were won by Mrs. F. Girton and Mr. J. S. Humphries, first, and Mrs. Lee and Kenny Gilham, second. Refreshments were served at the close of the game by the convener, Mrs. J. S. Humphries. The monthly meeting of the institute will be held this afternoon at 2 o'clock.

VICTORIA

The Victoria W.I. will hold a bridge tea this afternoon at 2:30 o'clock at 635 Fort Street, and not tomorrow, as previously announced.

Girl Guide Notes

EAST VICTORIA DISTRICT

The Local Association Girl Guides of East Victoria District will meet at the home of Mrs. Curtis Sampson today. It is hoped that all money and unsold tickets for the concert on February 4 will be returned to Mrs. McKechnie for final accounting.

MISSED THE POINT

First Marine—Did you hear that joke about a guide in Egypt who showed a tourist two skulls of Cleopatra—one when she was a little girl and the other when she was a grown woman?

Second Marine—No, let's hear it.

W.A. Party to Aid Solarium Linen Supply

Plans for the bridge and tea party to be held at David Spencer, Ltd., on Thursday afternoon, February 17, by the Women's Auxiliary of the Queen Alexandra Solarium have been completed and reservations are being made through the general convener, Mrs. R. McKean, E.7478, or Mrs. Walter Luney, E.3638.

The proceeds from the party will be used to purchase linen for the Solarium. Bridge will commence at 2:30 o'clock and tea guests will be welcomed at 4 o'clock.

Clubs-Societies

Britannia W.A.

The general meeting of the W.A. to Britannia Branch No. 7, Canadian Legion, was held on Tuesday in the board room. The president, Mrs. A. Hall, was in the chair. Mrs. G. Ree reported on the recent meeting of the League for Peace and Democracy which she and Mrs. R. Spouse attended as delegates. Mrs. D. Sherbrook was initiated as a new member. Mrs. A. Norris reported on purchasing and installing an electric clock in the board room. Final arrangements were made for the St. Valentine's tea to be held tomorrow at 2:30 p.m. in the board room. There will be a table of home cooking, teacup reading and a musical programme. The usual card party will be held in the evening and refreshments will be served. Plans were made for social activities to be held during March. Mrs. Beech and Mrs. Stevenson volunteered their services to keep fresh flowers on the memorial tablet for two weeks each. It was decided to send a donation of money to the Protestant and Catholic Orphanages. An extra allowance was given to Mrs. F. Stewart, sick visitor, owing to the increase in sick veterans in the hospitals.

Victoria West W.M.S.

Mrs. W. F. Perry presided at the largely-attended monthly meeting of the Victoria West W.M.S., held at the home of Miss Beattie on Monday afternoon. Successful reports were received from the various delegations and committees and the treasurer, Mrs. J. H. Croft, presented a splendid financial report. Mrs. A. W. Wright, Christian stewardship secretary, will be in charge of the programme for the next meeting, to be held at the home of Mrs. G. M. Newell, while Mrs. J. Hood and Mrs. L. A. Young will take charge of the preparations for the Easter meeting in April. Mrs. George Guy will act as convener. Two new members, Mrs. J. Hood and Mrs. J. P. Hicks, were welcomed as new members. Reports from the recent Presbyterial meeting were given by Mrs. Croft and Mrs. Newell. Mrs. H. Youson, accompanied by Mrs. Young, sang a sacred solo. Mrs. Perry gave an interesting outline from the new study book, "From Sea to Sea," by Dr. Jesse Arnup. By request of Mrs. W. Holder, a member who is ill, the closing hymn, "O Love That Wilt Not Let Me Go" was sung. Tea was served by the hostess at the close of the meeting.

W.B.A. Review

The regular meeting of W.B.A. Review No. 1 was held in the A.O.F. Hall on Monday evening, with Mrs. Jean Bowden presiding. Final arrangements were made for the entertainment of the supreme secretary, Miss Frances D. Partridge, who will visit the local review on April 2. A banquet will be held at the Hudson's Bay Co. and a tea at the Empress Hotel. Members of the Chemainus Review will also visit the review on this occasion. A dance will be held on February 21, when the Qu.Alex Girls' Club will join the review as hostesses. Mrs. Gaetz, junior supervisor, told of a meeting to be held in the Women's Institute rooms on Saturday and a Valentine tea planned for the near future. Mrs. Winter, the Pioneer president, gave a report on the work done by her club. The meeting of this club, which was to have been held today, has been postponed on account of illness. Miss Marjory Morris, captain of the guard, tendered her resignation, which was received with deep regret. The president presented Mrs. Herring, color-bearer, with a small gift for long service.

Women's Breakfast Club

The Victoria Credit Women's Breakfast Club will hold a dinner party in the dining-room of David Spencer, Ltd., this evening at 6:30 o'clock. The speakers will be as follows: Miss Avadana Cockran, president of the Credit Women's Breakfast Club of North America, on "What the Federal Will Do for Clubs and Our District"; Miss Muriel Smith, president of the Pacific Northwest Council, on "Coming Pacific Northwest Conference"; and Miss Caroline Condon, corresponding secretary of the Credit Women's Breakfast Club of North America, on "Some Interesting Statistics of the Clubs of North America."

Emmanuel W.A.

The W.A. to Emmanuel Baptist Church held its monthly meeting on Monday at the home of Mrs. A. S. Imrie, De Cosmos Apartments, Mrs. G. Anstey presiding. Miss M. Jamieson conducted the devotions. After the business session, the guest speaker, Miss Laurie, gave an interesting talk on the work of the Oriental Home. Refreshments were served and a social hour enjoyed by all. The next meeting will be held at the home of Miss M. Jones, Walnut Street.

St. Saviour's W.A.

The regular meeting of the St. Saviour's evening branch of the W.A. was held recently at the home of Mrs. D. M. Hughes, 415 Raynor Avenue, with eleven members present. Plans were made for a Shamrock tea to be held on March 16, and several plays were discussed with a view to choosing one or more to be presented some time in April. Mrs. J. N. Harper gave an interesting talk on a section of the study book, after which refreshments were served.

Conservative Club

The Victoria Women's Conservative Association will hold its monthly business meeting this evening at 8 o'clock at headquarters, Campbell Building. Following the business session at 8:30 p.m. Mr. B. A. McKelvie will give an address on "Bureaucracy in British Columbia," which will be open to the public.

St. Mark's W.A.

St. Mark's W.A. met on Tuesday afternoon, when Miss Hocking, of the Brandon Diocesan Board, gave an interesting talk on "Life in an Indian School," from the teacher's point of view, telling many stories of her own experiences. Plans were made for a Valentine tea on Wednesday afternoon, February 16.

Rockland Park W.C.T.U.

A meeting of the Rockland Park W.C.T.U. will be held this afternoon at 3 o'clock at the home of Mrs. W. H. Whiteley, 1186 Yates Street, to which all members and friends are invited to meet Mrs. James Gray, Vancouver provincial president, and Mrs. J. Macpherson, provincial treasurer.

Horticultural W.A.

The W.A. to the Victoria Horticultural Society will hold another of its popular monthly card parties in the Liberal headquarters on Saturday at 8 p.m. Both bridge and whist will be played, the usual prizes given, and refreshments will be served by the ladies.

City Temple W.A.

The Victoria City Temple W.A. will hold a Valentine tea tomorrow afternoon from 3 to 5 o'clock in the social hall. A programme, including songs by Mrs. Hardy, Mrs. Williams and little Miss Ruth Allen, has been arranged. Mrs. T. Hammond will have charge of the contests.

Court Liberty

Court Liberty, Ancient Order of Foresters, Juveniles, will hold its monthly meeting on Friday at 7:30 p.m. in the Foresters' Hall. Following the meeting there will be games. Members are asked to bring refreshments.

Rose Court Meeting

The meeting of the W.B.A. Junior Rose Court will be held on Saturday afternoon at 3 o'clock in the Women's Institute rooms, Fort Street, instead of at the home of Mrs. G. Gaetz, 1877 Forrester Street, as previously arranged.

Friendly Group

The Friendly Group of St. Aidan's will meet on Friday evening at the home of Mr. and Mrs. William Davies, Tolmie Avenue. Entertainment will be in the form of mock trials.

St. Joseph's L.A.

The monthly business meeting of the Ladies' Auxiliary to St. Joseph's Hospital will be held on Friday afternoon at 3 o'clock.

Classical Cutwork

by Mayfair

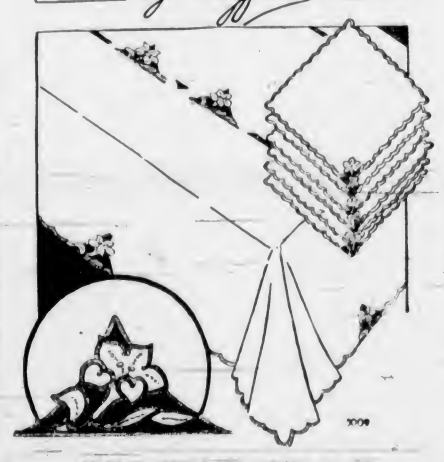

MAYFAIR NEEDLE-ART—DESIGN NO. 5009

Cutwork will always be the classic of embroidery, and here we present it in a lovely lily design that will look equally attractive in all-white or in pastel shades on colored linen. Pretty enough to please the experienced sewer, it is simple enough for the beginner to attempt. Both cloth and napkins have scalloped edges, and the former has a centre panel in which the lily motive reappears.

Pattern Dept.,
Daily Colonist,
Victoria, B.C.

Please send me Pattern No. ..... size (if for garment) ..... for which I enclose 15 cents

Name .....

Address .....

Patterns Available by Mail Only

ENGAGEMENTS

WOODS—BARNES

Mr. and Mrs. Frank D. Barnes, Cadboro Bay, announce the engagement of their elder daughter, Elizabeth Adeline, to Mr. Percival G. Woods, son of Mrs. P. G. Woods. The wedding will take place on the evening of February 19 at St. Luke's Church, Cedar Hill.

NEW Spring DRESSES

4.95 6.95 8.95

Colorful Spring Frocks in a large variety of the gayest and smartest novelty prints. All dresses which are leaders in the Spring Fashion Revue—styles with new necklines—puffed sleeves and plain or pleated skirts. Sizes From 14 to 44

BUDGET ACCOUNTS

New Spring Hats From $1.95 to $4.95

First Arrivals in Suits and Coats for Early Spring Wear . . . See Them at LOVE'S

A.K. LOVE Ltd.
LADIES' WEAR
708 VIEW STREET UP FROM DOUGLAS

Phone: Office, E 2513; After 6, Phone G 1978 Appointment, 9 to 6
HAROLD S. TIMBERLAKE
OPTOMETRIST
617 YATES STREET, VICTORIA, B.C.

JUST ARRIVED • NEW SPRING SKIRTS
Including Tweeds—Newest Shades $2.98 to $6.95
MAE MEIGHEN
CORSET SPECIALIST NEW LOCATION 637 FORT STREET

Prescription Specialists
When a prescription is entrusted to our care, we fill it to the best methods and practices of modern pharmacy.
Have your prescriptions dispensed at our Prescription Department.
OWL DRUG CO., LTD.
W. H. Bland, Manager
Prescription Specialists for Over Fifty Years
Campbell Bldg. Cor. Douglas and Fort Phone G 2112

Thrifty Shoppers Save Money Every Day at
SAFEWAY and PIGGLY WIGGLY
7 STORES TO SERVE YOU

SEMI-ANNUAL
CLEARANCE
OF
FINE SHOES
MUNDAY'S
1203 DOUGLAS ST.

FEBRUARY HOME FURNITURE SALE
Home Furniture Co.
805 Fort St. (Above Blanshard) E 8051

"We never Felt Better..."

"The twins shine at all their school sports. They've always been healthy, and I've always fed them lots of things made with Borden's St. Charles Milk."

"Baby's health has been splendid ever since the doctor put her on St. Charles Milk. She's never had a stomach upset since."

"Fred raves about my coffee. My secret is to cream it with St. Charles Evaporated Milk. And I have found that its rich creamy goodness improves my cooking, too!"

Purest of country milk, evaporated to double-cream richness a few hours after milking. St. Charles is always extra *fresh* . . . and extra good for you because it is irradiated for an added supply of the important Sunshine Vitamin D. It's so easy to digest, and supremely nourishing. Always ask your grocer for Borden's St. Charles Milk.

A BRITISH COLUMBIA PRODUCT

Borden's ST. CHARLES IRRADIATED EVAPORATED Milk

MIN CREAM
FOR ALL HIGHLY FINISHED SURFACES

MIN cleans and polishes enamel paint so that it looks like new. Excellent for porcelain enamel baths, sinks, tilework, etc. There are so many uses in every household for this new wonder cream.

A "NUGGET" PRODUCT

White and Coloured Enamel Woodwork
Bathroom Fixtures
Radios, Pianos
Enameled Stoves
Refrigerators
Porcelain Table Tops
Automobiles, too!

Social Activities and Notes of Personal Interest

Social and Personal

Mrs. E. W. Hamber entertained at a luncheon party at Government House yesterday, the table being arranged with a beautiful bowl of tulips, daffodils, irises and freesias. The invited guests were Mrs. R. W. Mayhew, Mrs. G. M. Weir, Mrs. S. J. Willis, Mrs. Curtis Sampson, Mrs. H. L. Campbell, Mrs. James Adam, Mrs. T. A. Johnston, Mrs. F. W. Hartley, Miss Kathleen Agnew, Mrs. J. D. Hunter, Mrs. E. I. W. Jardine, Mrs. Alfred Carmichael, Mrs. J. H. Gillespie, Mrs. J. O. Cameron, Mrs. David Leeming, Mrs. A. A. Meharey, Mrs. Phil Taylor, Mrs. F. V. Longstaff, Mrs. W. G. Wilson, Mrs. D. M. Duncan, Mrs. L. A. Genge, Miss Bruce, Mrs. Lennox Irving, Mrs. H. P. Hodges, Mrs. Sutherland Brown, Mrs. W. Ellis, Mrs. P. B. Scurrah and Mrs. Mae Rice.

Shower Last Night

Miss Patricia Anderson, whose marriage to Mr. George Blakemore, Vancouver, will take place next week, was complimented last evening when her sisters, the Misses Elynth and Betty Anderson, entertained at a miscellaneous shower at their home on Moss Street. The pretty and useful gifts were hidden in a miniature Studebaker model car, cleverly made of paper. Games, contests and music were much enjoyed during the evening. A buffet supper was served later from a table prettily decorated with pale blue and pink streamers from the light above to the corners of the table, and having a centrepiece of daffodils and pussy willows in a silver basket, lighted by tall blue tapers in similar holders. The guests were Misses Ruth Balcom, Margaret Biers, Elsie Ratcliffe, Claudia Wilcox, Dorothy McIlwaine, Audrey Rylands, Dorothy Fairclough, Margaret Davey, Janet Henderson, Kathleen Williams and Evelyn Finlayson.

Enjoyable Bridge Party

One of the most successful bridge parties ever held by the ladies' committee of the Victoria Golf Club took place last evening at the club house at Oak Bay, twenty-five tables of bridge being in progress in addition to several tables of bingo, tripoli and poker. The tables were arranged in the dining-room, main lounge and ladies' lounge, which were attractively decorated with Spring flowers, daffodils predominating. Supper was served from a long buffet in the dining-room at 11:30 p.m., and bowls of daffodils, pussy willow and peach blossom added to its attractive appearance. The committee in charge of the party included Mrs. C. W. Pangman, Miss Marcia Prior, Miss Ruth Jones, Mrs. H. A. Tomalin, Mrs. W. A. R. Hadley, Mrs. Hew Paterson, Mrs. B. R. Philbrick and Mrs. R. C. Fields.

Make Presentation

In honor of Miss Eleanor Trotter, whose marriage will take place on February 19, a surprise party was held at the home of Mr. and Mrs. J. S. Hall, Lillian Road, last night, when they entertained the members of the Gainers' women's basketball team, of which Miss Trotter is a member. During the evening, the presentation of a beautiful mantel clock by Mr. A. C. Kinnear, coach of the team, to Miss Trotter, on behalf of her team friends, was made. The evening was spent in games and contests, and refreshments were served by the hostess. Those present were: Mr. and Mrs. J. Cloake, Mr. and Mrs. E. T. Fancett, and Misses Eleanor and Mary Peden, Margaret Purdy, B. Elston, D. Beere, L. Sparke, V. Hanna, E. O'Connor, V. Edwards, T. Bethel, and T. Smith, the mascot of the team.

Wedding Anniversary

Mr. and Mrs. Clarence Dawley, 1012 Finlayson Avenue, entertained at a supper party recently the occasion being the thirty-third anniversary of their wedding. Flowers in pastel shades were used to decorate the charmingly appointed table. During the evening Mr. and Mrs. Dawley were presented with many useful gifts. Games were enjoyed and the invited guests were Mr. and Mrs. F. S. Slinger, Capt. and Mrs. A. Henderson, Mr. and Mrs. J. Anderson, Mr. and Mrs. B. Seed, Mrs. H. C. Garrard, Mrs. A. Reid, Mr. W. T. Dawley and Mr. Walter Dawley.

At the Empress Hotel

Among the visitors to Victoria who registered at the Empress Hotel yesterday were Mr. and Mrs. M. W. Reece, San Francisco; Mr. and Mrs. C. Levie, Clova, Quebec; Miss Vera Child, Mr. and Mrs. George Prottas, Addis Gutmann, Seattle; A. P. Du Bois, Regina; F. C. Manning, Calgary; J. L. Montgomery, A. York Wilks, Montreal; M. A. Lamb, Chicago; Mrs. Edith Pringle, Mr. and Mrs. R. A. Bossard, Mrs. J. Sangster, Mr. and Mrs. C. C. Cross, Mr. and Mrs. F. Sturgess, Vancouver; Mr. and Mrs. F. S. Cunliffe, Nanaimo.

Informal Reception

Following their delightful recital at the Empress Hotel last evening, the members of the Seattle Symphony Woodwind Trio, Messrs. Frank Horsfall, Whitney Tustin and Ronald Phillips, and their accompanist, Miss Gladys Bezeau Phillips, were the guests of honor at a small complimentary reception at the home of Mr. and Mrs. T. C. Wickett, 1580 Monterey Avenue. Members of the Victoria Musical Art Society executive, which sponsored the recital, were also among the guests present.

Visiting Sister

Mrs. J. O. Walcot, Maple Bay, is visiting her sister, Mrs. Arthur Nixon, Arnold Street, for a few days. She expects to return home on Saturday.

Hostess at Hotel

Mrs. J. K. Hodges entertained at a bridge and mah jong party on Tuesday afternoon in the Elizabethan room of the Empress Hotel, in honor of Mrs. Herbert Wilson, Perth, Ont., who is staying at the hotel.

Entertains Friends

Mrs. Zoe Huse entertained about thirty friends at an informal dance at her home on Rockland Avenue on Tuesday evening, the occasion being her birthday.

Here From Winnipeg

Mrs. Gordon Woodman arrived yesterday from Winnipeg to spend several months with her son-in-law and daughter, Major and Mrs. H. L. Sherwood, Esquimalt Road.

Visiting in Vancouver

Mrs. M. Shepherd, Chambers Street, left on Monday for Vancouver where she will visit friends for the next month.

In Hospital

Friends of Mrs. W. J. Alder will learn with regret that she is now a patient in St. Joseph's Hospital.

From Douglas Lake

Mrs. Frank B. Ward, Douglas Lake, is staying with Mrs. W. E. Oliver, Craigdarroch Road.

Is Exotic to Say the Least

Elsie Randolph wears this glamorous white and silver net evening gown in the Jack Buchanan production, "Smash and Grab." Very simply cut with a fitting bodice and widely flared skirt, it is worn over a sheathlike slip of white cire satin, and relies on an exotic design in silver wire for its sophistication. The cape, which is detachable, has a serrated border edged with silver wire.

At the Hotels

DOMINION

J. N. Gold, Vancouver; W. Green, J. J. Usher, Seattle; Mr. and Mrs. G. Smythe, Youbou; N. Dorgan, New Westminster; F. M. Bailey, Sydney, Australia; Mr. and Mrs. R. Phillips, W. Tristla, F. Horsefall, Seattle; C. W. Bell, E. H. O'Brien, A. Honistin, Vancouver; P. Aikenhead, Neepawa, Man.; P. Cunningham, Victoria; Major and Mrs. Gibson, Cobble Hill; A. Crabbe, Chemainus; R. Murray, R. Surgener, Nanaimo.

P.-T.A. Activities

GORDON HEAD

The annual meeting of the Gordon Head P.-T.A. was held in the schoolroom on Monday evening, Mr. Dawson, the president, in the chair. The following officers were elected: Mrs. M. N. Dawson, president; Miss H. Stewart, vice-president; Mrs. J. P. Walker, secretary-treasurer. An address was given by Mrs. Reese Burns on "The Art of Speaking," after which refreshments were served by the committee in charge.

OAKLANDS

The Oaklands P.-T.A. will hold another of its popular old-time dances in the auditorium on Friday night from 8:30 to 12:30. Refreshments will be served. For those not familiar with the old-time dances, members of the orchestra will give instruction from 8 to 8:30 o'clock.

Anglican Young People

ST. MARK'S

St. Mark's branch will hold a St. Valentine's dance on Friday from 9 o'clock to 1 o'clock, in the parish hall. A popular orchestra will provide the music. Members are reminded of the rally on Sunday, February 27, at 3 o'clock in the church. The public is cordially invited to the amateur night on March 4, details of which will be published later.

Luncheon Party Held in Ottawa

OTTAWA, Feb. 9 (C.P.)—Mrs. J. G. Gardiner, wife of the Minister of Agriculture, entertained wives of the House members from the West at luncheon today in the Parliamentary restaurant. Covers were laid for twenty-four guests at the luncheon table, centred with pale pink and rose carnations and tulips and yellow daffodils.

U.S. Consul To Speak to Local Club

The Women's Canadian Club will have as its speaker on Tuesday, February 15, Mr. Reed Paige Clark, recently appointed American consul here.

Mr. Clark has had a wide and varied career in consular service and is a most interesting speaker. He is a native of New Hampshire, a graduate of Pinkerton Academy, securing his degrees, B.A., M.A. and LL.B. from George Washington University. He is a member of the Bar of New Hampshire, was instructor of languages from 1898-1901, was a committee clerk in the United States Senate, General-Receiver of Customs and financial adviser to Liberia, secretary of the New Hampshire Fuel Administration and agent of a cocoa house in Africa before being appointed to the consular service on September 5, 1919.

Since there he has held office in many places, being assigned first to Angola, subsequently serving at Port Elizabeth, Mexico City, Monrovia, Mexico City, Quadalajara, San Domingo, Belgrade and Vienna before coming to Victoria the latter part of last year. In his address on Tuesday he will speak informally of some of his experiences in the service.

The soloist for the afternoon will be Mrs. Jack Barraclough.

Weddings

SUTHERLAND—POPE

The marriage was solemnized on Saturday, February 5, at St. John's Church, Duncan, B.C., Rev. H. T. Archibald officiating, of Carrie Loretta Emma, only daughter of Mr. and Mrs. Raymond D. Pope, Hillcrest, B.C., and grand-daughter of the late Mr. and Mrs. W. Turgoose, to Mr. James Mackay Sutherland, eldest son of Mr. and Mrs. John Sutherland, of Duncan, formerly of Scotland.

The bride wore a becoming ivory taffeta silk gown, the plain bodice having short puff sleeves and the skirt made with frills. She wore a silk embroidered net veil, held in place with clusters of orange blossoms, and she carried a bouquet of pink roses, white heather, freesias and fern, tied with white satin ribbon. The bridesmaid was Miss Katherine Sutherland, sister of the groom, wearing a pink moire silk frock and pink organdie hat, and carried a sheaf of pink carnations and fern, tied with white tulle. Mr. Jack T'Anson was best man. Mrs. S. H. Hoskins presided at the organ.

After a reception at the home of the bride's parents, where the bride cut the handsomely-decorated three-tier cake and the toast was proposed by Mr. John Sutherland, the bride and groom left by motor for Nanaimo, en route to Vancouver, Seattle and Portland. The bride traveled in a grey tailored suit with a black hat trimmed with white, and accessories to match. The groom is well known in military circles, being C.Q.M.S. of "A" company, Second Battalion, Canadian Scottish Regiment, and is also a member of the Duncan Volunteer Fire Department.

Among the many gifts was a standard lamp from Mr. and Mrs. E. L. Robson, of Robson's Service Station, Duncan, where the groom is employed. Out-of-town relatives at the wedding were: Mr. and Mrs. W. D. Michell, Keating; Mrs. R. M. Stewart and Mrs. F. Turgoose, Oak Bay, and Mrs. M. J. Brethour, Sidney.

Voluminous Frocks Designed for Evening

By ALICE MAXWELL
Associated Press Staff Writer

PARIS, Feb. 8.—Shades of Louis Philippe and the nineteenth century are evoked by the ravishing Summer evening frocks in the new collections of leading Paris fashion and designers.

Crinolined satin, sprigged organdies and frilled chiffons are prominent with low decollete necklines festooned with lace or garlanded with flowers.

Tight waists with voluminous floor-length skirts are shown in the evening dresses, but skirts for daytime wear are short.

In Lanvin's collection are waistlines at the hips, with leather belts or other girdles.

Colors for daytime include turquoise on yellow, beige, cyclamen pink, royal blue, navy, violet and black. Evening colors include orange, pistache, emerald, pastel pinks, blues, fuschia and much black and white.

Schiaparelli showed pointed clown caps covered with spangles in new calliope red, and felt clown hats in battered stovepipe styles.

Paquin provided a fortune-teller note in gypsy-styled dresses of gaudy organdie prints with full skirts and matching fans.

Molyneux introduced very wide skirted evening dresses of stiff satin trimmed with garlands of flowers. Bunches of lilies of the valley were used on day and evening dresses.

Witty Kitty

By NINA WILCOX PUTNAM

Can it be possible that the wearing of straw hats in zero weather by women is just another proof the sex is a contrary one?

St. Valentine Hearts as Motif for Party

Right, Table Decorated for St. Valentine Party; Refreshments; Miss Choosing Partners; Pinning Heart Game; Bottom, Heart Ring Toss. Left, Reading From Top Down, Margaret Mills, Hostess.

By LILIAN [illegible]

LET'S have a St. Valentine party. The motif for the decorations may be "hearts and flowers." They need not be at all expensive. In fact, if you can get hold of some red cardboard and a pair of scissors, you can make them yourselves. Paper, scissors, paste and a little ingenuity are all one needs to do the trick.

An inexpensive paper tablecloth is used on the table pictured, with a low bowl of flowers for a centrepiece, candies and favors, with little nut cups at each place. You can substitute a large paper heart for centrepiece instead of the flowers if you wish, or a living plant. Few households are without a living plant.

The doll favors are paper and the nut cups are also. For the menu have a molded red salad of some kind—apples, celery and nuts in red gelatine, for instance, or a fruit combination. Or make an unmolded salad with unpeeled red apples to give the color. Serve sandwiches with the salad and have a big dish of popcorn, nuts and apples to eat, with coffee and maybe some little cakes frosted in pink—heart-shaped if possible, or a single big cake iced and decorated with heart-shaped candies.

The refreshments don't matter so much if you are having a good time and the crowd is congenial. You can have specially molded ice creams to serve with cake and nuts, with a first course of creamed chicken, veal or pork over toast, pickles and olives.

Then you can play a St. Valentine substitute for the old familiar game of pinning the tail on the donkey. As sketched in the middle left of the picture, a large heart is pasted on a sheet and hung at one end of the room. Each guest is given a similar paper heart and a pin and one at a time the guests are blindfolded and try to pin the heart in their hand over the one pinned to the wall. Or the guests might be given bows and arrows and told to try to pierce the centre of the heart.

Heart ring toss, shown below, is another game that is enjoyable, especially if the players are young. Hang a heart-shaped wire about twelve inches in diameter in an open doorway. Give each contestant three balls made of cotton covered with paper, and, standing at least six feet away, try to toss the balls through the heart.

For choosing partners for a game, dance or supper, hang two cardboard hearts from a chandelier or in a doorway, about two feet apart. Cut a slit in the bottom of each heart so that when the strings are pulled they will come through the bottom easily. Attach hearts numbered in duplicate to the ends of red twine about six feet long and place them so that the ends hang down from each one, as shown. At a signal, the boys take the hearts at one end and the girls those at the other. Those with hearts of the same number are partners.

The guests may be given caps to wear like the one worn by Miss Margaret Mills, the hostess in the picture. Or they may be asked to costume to represent valentines, etc. Some may then come as comic valentines, of course, and that will cause lots of fun.

JAMESON'S COFFEE
Is now put up in 1-lb. cans, Vacuum Packed, as well as in their well-known 1-lb. Triplex Carton.
Your Grocer Can Supply You

A Special
Selection of Men's Fine Shoes
$4.95
CATHCART'S
1208 Douglas St. - G6111

Expert Shoe Repairing, One Grade Only, the Best
Pantorium DYE WORKS
Empire 7155

MOMMY SAYS WE WON'T CATCH COLD THIS WINTER . . . CAUSE WE'RE GETTING REAL SUNSHINE
WITH A SAMSON AUTOMATIC
SUNLAMP
B. C. ELECTRIC

MEN LOVE GIRLS WITH PEP
If you are peppy and full of fun, men will invite you to dances and parties. BUT, if you are cross, listless and tired, men won't be interested. Men don't like "quiet" girls.
For three generations one woman has told another how to go "smiling through" with Lydia E. Pinkham's Vegetable Compound. It helps Nature tone up the system, thus lessening the discomforts from the functional disorders which women must endure.
Make a note NOW to get a bottle of world-famous Pinkham's Compound today WITHOUT FAIL from your druggist—more than a million women have written in letters reporting benefit.
Why not try LYDIA E. PINKHAM'S VEGETABLE COMPOUND!

Light Carpentering
We send men out to homes to do light carpentering, such as fences, steps, sidewalks, shelving, partitions, cupboards, alterations, etc.
Estimates are furnished without charge or obligation. Inquiries invited.
The Red Cross Workshop
584-6 Johnson Street Phone E 3513

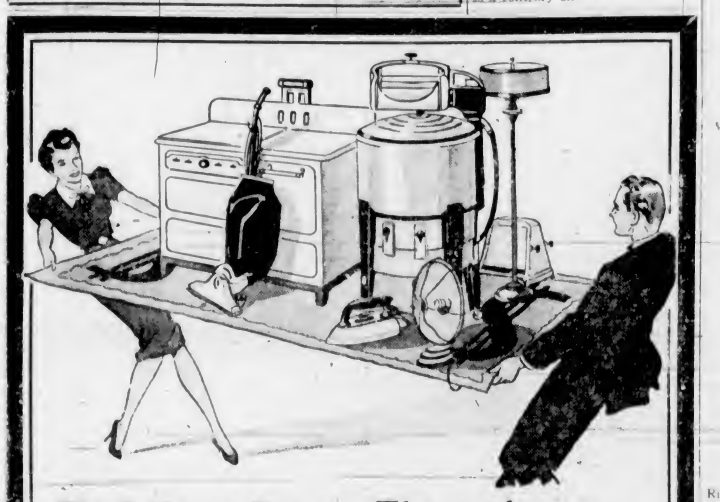

Find Your Buyer Through
THE COLONIST WANT ADS
TO BUY
TO SELL
TO RENT
TO TRADE
PHONE E 4114
There's ready cash in your home . . . bound up in discarded articles for which you no longer have any use . . . It may be a range, a radio, a chair or a carpet . . . there is someone looking for the very article you have to offer. Reach them through The Colonist Want Ads . . . they are read daily by eager buyers in search of bargains.
THE DAILY COLONIST
CLASSIFIED AD DEPARTMENT
Office Open 8 A.M. to 10 P.M.

JUST SAY "CHARGE IT"
New Spring Blouses
$2.95 and $3.95
PLUME SHOP, LTD.
747 Yates St. E 5621

Prevent CHAPPING with Campana's Italian Balm

Hudson's Bay Company
INCORPORATED 2ND MAY 1670
Quality Service Foods
REAL BARGAINS FOR TODAY AND FRIDAY — PHONE SERVICE OPEN 8 A.M. DAILY — PHONE E 7111

HORSESHOE SALMON, ½'s, per tin 17c; 3 tins for 50c
HAPPY-VALE SWEET OR SOUR MIXED PICKLES, 32-oz. jar 27c
Arlmer Tomato Juice, 1's 2 tins 11c
Peter Pan Rhubarb and Strawberry Jam, 4-lb tin 37c
Arlmer Peas and Carrots, 17-oz. tins at 11c
LYNN VALLEY PEACHES, 2's squat 2 tins 29c
LYNN VALLEY BARTLETT PEARS, 2's squat 2 tins 29c
Crawford's Pineapple, Slices, cubes and crushed 3 tins 29c
Arlmer Pumpkin, 2½'s 2 tins 23c
Heinz Cream of Tomato Soup, Special at 3 tins 27c
Shredded Wheat, per pkt 11c
KLOREX BLEACHING FLUID, large bottles Special 2 for 17c
FELS NAPTHA SOAP 2 bars 13c
JIF SOAP FLAKES 17c
NONSUCH FLOOR WAX 1's, per tin 33c
Libby's Pork and Beans, Large 21-oz tins 2 for 19c
Bovril Cordial, 4-oz. bottle 69c
VALENTINE CANDY SPECIALS
VALENTINE HARD MIXTURE, lb 19c
VALENTINE JELLY BEANS, per lb 19c
VALENTINE CREAM AND JELLY HEARTS, per lb 25c
VALENTINE SATINS, per lb 40c
Arlmer Asparagus Tips, 1½-oz. tin for 19c
Royal Prince Cut Green Beans, 2's, at 2 tins 21c
Country Kist Golden Bantam Corn, 15-oz. tins 2 for 19c
BAKERY SPECIAL
SULTANA SLAB CAKE per lb 17c
Apricot 1½-lb. slab 65c
Robin Hood Wafer Flakes, 2½-oz. pkt for 15c
Quick Quaker Oats, Large pkt 21c
Polk's Grapefruit, 8-oz. tins 2 for 21c
Prunes, Delicious Brand, 40-50's, 10-lbs for 95c
Rockist Pure Honey, 2-lb tin 25c
Soup Mix 2 lbs 19c
Pearl Barley 2 lbs 17c
Cut Macaroni 2 lbs 17c
H.B.C. Breakfast Blend Tea, special per lb 2 lbs $1.05
Port Gaspé Coffee, 1-lb tin 45c
OVISIONS
Seal of Quality Mincemeat, 2's 2 for 35c
Butter, First Grade, Seal of Quality, per lb 37c; 3 lbs $1.08
Bacon, Back, Sliced, lb 38c
Potato Salad, Fresh and tasty, lb 15c
Jellied Tongue, Sliced, lb 45c
Picnic Shoulders, Smoked or Sweet Pickled, Nice and lean, lb 17c
Extra Grade A, Medium doz. 26c
Cheese, Ontario Prime, A rich cream cheese, per lb 26c
Pies, Made fresh daily, Apple and Mincemeat 2 for 19c
All Chicken, each 11c
Cottage Rolls, Pindrich and boneless, 5 to 7 lbs. per lb 25c
FRUIT AND VEGETABLES
CALIFORNIA SWEET NAVELS, This low price for a limited time only. 220's 3 doz. 50c; 150's 2 doz. 49c; School size per dozen 10c; All at $1.50 half case. Your choice of size
Marmalade Oranges doz. 35c
APPLE BARGAINS
Extra Fancy Wrapped McIntosh Red Apples at 6 lbs. 25c; Per box 1.59
Sunkist Lemons doz. 19c
Ripe Bananas 3 lbs. 25c
Head Lettuce 2 for 15c

Hudson's Bay Company.
INCORPORATED 2ND MAY 1670

3-Day Sale of COMFORTERS

A Specially Priced Comforter for Every Bed in Your Home

Snug, cosy comforters in a grand assortment of styles . . . Practical cotton-filled comforters for everyday use . . . and beautiful wool-filled and downs for more particular taste. Thrifty home managers will take advantage of these splendid values, and buy now.

Cotton-Filled COMFORTERS
Well filled with new cotton, and covered with pleasing floral coverings. Size 60 x 72. Each **1.85**
(Limit 2 to a customer)

Wool-Filled COMFORTERS
They're light in weight . . . but warm as toast. Attractive covers in print with satin panels or lovely satin centres **4.79**

Satin-Covered COMFORTERS
Handsome comforters covered in rich satin, filled with pure wool, shown in either plain colors or reversible effects . . . quilted centre; 60 x 72 **10.00**

Washable Cotton QUILTS
In attractive color-fast shades. They're well quilted to prevent matting when laundered. Size 60 x 72. Each **2.49**

Plump Down COMFORTERS
Light as air . . . but surprisingly warm. Covered in taffeta and brocaded satins, in delightful pastels. Every one an outstanding value. Regular $22.50. Each **18.49**

Down-Filled COMFORTERS
You'll thoroughly enjoy the comfort of perfect sleep under one of these snug comforters. Regular $10.95. Each **8.89**

Staples, Street Floor at THE BAY

3-Day Sale of NOTIONS and STATIONERY

"LASTEX" GIRDLES
Perfect quality. 2-way stretch garments. Tea rose. Small, medium, large. Regular 98c **79c**

CEDARIZED WARDROBES
Double door . . . heavy corrugated material. Accommodates 8-12 garments. Regular $1.29 **1.15**

FOUNTAIN PENS
Sheaffer make, 14-kt. gold nibs. Fully guaranteed. Regular $1.25 **99c**

WRITING PAD AND ENVELOPES
20-Sheet H B C letter size pad and 25 envelopes. Regular 35c **25c**

"BAKEWELL" TIN AND PAPER CASES
Round cake tin with 50 paper cases. English make. Regular 60c **39c**

ALBUMS
Snapshot or autograph. Regular 25c. Each **19c**

DISH CLOTHS
Heavy string knit **6 for 25c**

BIAS TAPE
Assorted colors . . . double fold. 6 yards to package. Regular 15c **3 for 29c**

IRONING BOARD PAD AND COVER
Heavy felt pad and factory cotton cover. Regular 71c **49c**

BRASSIERES
Variety of styles, in rayon . . . some with lace trim. Assorted sizes. Regular 39c **33c**

INITIAL STATIONERY
Compendium style . . . Notepaper and envelopes with gold initials. Regular 30c **29c**

WAX PAPER
Humidry, 100-ft. roll heavy waxed paper. Regular 35c **29c**

CORONATION MINT STAMPS
CROWN COLONIES SETS of 3 Stamps
Regular 20c **15c** Regular 25c **19c**
Regular 30c for **23c**

FAN TEE
Intriguing fortune telling game. Adds zest to any party. Regular 35c **19c**

CEDARIZED GARMENT BAGS
60-In. Heavy Kraft Bags for storing coats or dresses. Regular 39c **33c**

SHOPPING BAGS
Dome fastener **49c**
Zipper fastening **1.19**

SNUGGIES
Panties or vests. Tuckstitch style. Small, medium or large. Regular 29c **2 for 45c**

EXERCISE BOOKS
Leatherette covers. 131 pages, ruled and margined. Regular 10c **3 for 25c**

POPULAR FICTION
300 Titles! 10 titles from which to choose. Reprint bindings and jackets. Special, each **35c** **3 for 1.00**

PLAYING CARDS
Double decks . . . gilt edge, linen finish. Regular $1.00 **77c**

SERVIETTES
Paper Servilettes, white, colors; also Valentines. Regular 13c **2 for 25c**

SHOE TREES
Regular 39c **33c**

LAMBKIN DUSTERS
For dusting or polishing. Regular 69c **49c**

Street Floor at THE BAY

3-Day Event! Minimum Prices DRUGS and TOILETRIES

KRESCHEN SALTS
Giant size bottle **69c**

WAMPOLE'S TASTELESS EXTRACT OF COD LIVER OIL
16-oz. bottle **1.00**

KLEENEX
500 Facial Tissues **39c** **2 for 77c**

SANITWHITE TOILET TISSUE
650 Sheets **10 rolls 63c**

PALMOLIVE SOAP
10 cakes 54c

PEPSODENT TOOTH PASTE
Large tube **37c**

POND'S COLD CREAM
1-oz. jar **49c**

FITCH'S SHAMPOO
With Fitch's Hair Oil **55c**

ENO'S FRUIT SALT
Family size bottle **79c**

KEPPER'S EXTRACT OF MALT AND COD LIVER OIL
1.40 and **85c**

KOTEX
Economy box of 18 pads **87c** **2 for 1.71**

VICK'S VAPO RUB
Large size Jar **41c**

WOODBURY'S FACIAL SOAP
12 cakes 1.00

PHILLIPS' MILK OF MAGNESIA
Large bottle **43c**

BERGEN'S LOTION
Family size **89c**

GIANT TOILET TISSUE
4 rolls 25c

AYERST COD LIVER OIL
16-oz. bottle **1.00**

LISTERINE
14-oz. bottle **79c**

BAYERS' ASPIRIN
Bottle of 100 tablets **98c**

HOT WATER BOTTLES
2-Quart size . . . 2-year guarantee **59c**

NONZEMA
Boudoir size Jar **59c**

DR. WEST'S TOOTH PASTE
Large size tube **19c**

LIQUID PETROLATUM
32-oz. bottle **59c**

CAMPANAS ITALIAN BALM
Dispenser size bottles **57c**

H B C NORWEGIAN COD LIVER OIL
16-oz. bottle **59c**

Street Floor at THE BAY

The Piper's Tune

By JOSEPH McCORD

CHAPTER XXXVIII

. . . but I feel like a rotter. I'll come clean with you. I'm taking a trip to the pen. I thought I could get away with something like a lot of other smart guys. I'm glad to take my medicine. It was tough."

Of course it was, Terry. Nobody could ever make me belive you were anything more than a little . . . you have been like . . . "Not that low."

"Well, we don't have to worry over that. And, Terry, you don't really care if I tell the judge that we're engaged, do you? You've no idea how much simpler it will make things."

"Tell him whatever you like, Dad. He'll probably shoot me on sight. I haven't had enough nerve for the job myself."

"Don't be silly! I'd hate you—if . . . All I hope is that my idea won't make things . . . on difficult for you with . . . your friends."

"I'm not worrying about my friends. Only you, Dad. It makes me feel like a heel. You needn't be afraid that I'll ever let you down, or that I won't make good . . . after this."

"I know you will."

"I reckon, Terry" said slowly "there's some truth in what they say about a drowning man grabbing at a straw. That's the only excuse I can figure for doing what I'm doing. I still don't see why you should bother with me . . ."

"Well" Caradad answered soberly, "I think it will be rather interesting—in lots of ways. It will give me an interest. I need one now . . . since I sold the ranch."

Terry sat suddenly erect. "I've been trying to figure that one. Dad. I'd never dreamed you would have cleaned up that well on Farrabow—unless prices have gone up more than I thought they had."

"Well" the informed him . . . "and has been pretty hard to dispose of. Pop found that out. His taxes were worrying him a lot and he felt pretty blue about things."

"I get you. Oil."

"Yes."

"I might have known. Dad—don't tell me they found any oil on our old place!"

"No, not that I know of. Some of the land your father had has been under lease and there's been some drilling there. But, as far as I know, no wells have been brought in."

"That's good! I would have been tempted to shoot myself. You were luckier, I take it."

"Yes. And I'm so glad Pop lived to know about it. They brought in a gusher on the first piece of land he leased, and of course the oil companies snapped up everything that seemed to be in line with the field."

"Including Farrabow. I suppose you have a well in the front yard now—pumping gold."

"No. That was funny." Caradad wrinkled her nose. "They did some drilling north of the bunk house and drew a blank. But another company wanted the house and buildings for some sort of field office or something. Judge Pomphrette thought I'd better sell that one piece outright while I had the chance—cigarette money, he called it."

Terry swore softly under his breath. "Go on, Dad."

"Well, it's been quite an experience for me. You've no idea all the things I've had to learn—options, leases. I've had to act as though I knew what it was all about. But the judge has been a darling. I don't know what I'd have done without him."

"He always had the name of being a pretty smart old codger," Terry observed dryly. "I expect you've been better to him than his law practice."

"Oh, he still has time to hold court," Caradad explained. "But I don't know what I ever would have done without him. And Auntie . . . Pomphrette! She's been exactly like a mother to me. I told you, didn't I, that I'd been living there since I sold the old place?"

"You mentioned it."

"It's almost like home," Caradad resumed dreamily. "You've no idea, Terry."

"Maybe you haven't either—since that telegram."

"Oh, that will be all right."

"So I am engaged—temporarily—to a petroleum princess. Viewing it in that light, would it be impertinent if I were to ask what's she's worth? Approximately?"

Caradad studied . . . a moment. "Somewhere near three and three-quarter million. It might be nearer four by this time."

* * * * * *

After Terry's seemingly grudging consent to let her have her way about the money, Caradad tried to dismiss the problem, and Terry himself—for the time being. He assured her that he had several days of grace. As a matter of fact, if he were to assure his principal creditor that a cash settlement was forthcoming, that would be the end of it. There was nothing to worry about now.

There shouldn't be—with Caradad Vardell backing him. A few further remarks had satisfied him that she was in complete control of her own affairs, and that, at the most, Judge Pomphrette's almost certain objections would be overruled. She was of age, and the judge was no more than agent and trusted adviser.

Before the two parted, it was arranged that Caradad would call Terry as soon as she heard from home—she saw to it, this time, that she was supplied with a telephone number—and that arrangements would be settled upon in the matter of turning over the needed funds to Terry. Hence, the next day, she was rather surprised to hear her telephone sound while she was making herself ready to go out for a late-lunch. She was still more astonished to hear a harsh voice bark, "Is that you, Caradad?"

"Oh—why, Judge Pompey, where did you come from?"

"Never mind where. I'm here and I'm coming up to your room."

"Please do!"

When a sharp rap sounded on her door, Caradad threw it open breathlessly. A tall, thin man, wearing a slouch hat on the back of his grey head, stalked in.

"Now, don't go honeyfoggling me first thing," he cautioned, as Caradad threw both arms about his neck and drew his head down for a welcoming kiss. "It won't get you anything!"

"But I'm so glad! I didn't expect to see you!"

"I reckon you didn't. Let me sit down, will you? I'm still sort of locoed."

"Right there. Tell me . . ." she asked excitedly, as Judge Pomphrette lowered himself wearily into an armchair and pushed his hat farther from his forehead. "Did Auntie come with you?"

"No. There's one woman who hasn't gone crazy—yet."

(To Be Continued)

THE BAY DIAL E7111
First with the NEW for Pre-Spring Days!

VOGUE and BUTTERICK PATTERNS

With either a Vogue or Butterick pattern to guide you . . . and a length of any of these delightful prints . . . you'll find it easy to fashion individual Spring togs for yourself.

VOGUE PATTERNS
30c, 40c, 50c, 60c, 75c
Special Vogue Designs 1.00
and 2.00
Vogue Sewing Book 30c

BUTTERICK PATTERNS
25c, 35c, 45c, 50c, 65c
Sewing Book 25c

Sizes and Styles for Everyone
Patterns, Street Floor at THE BAY

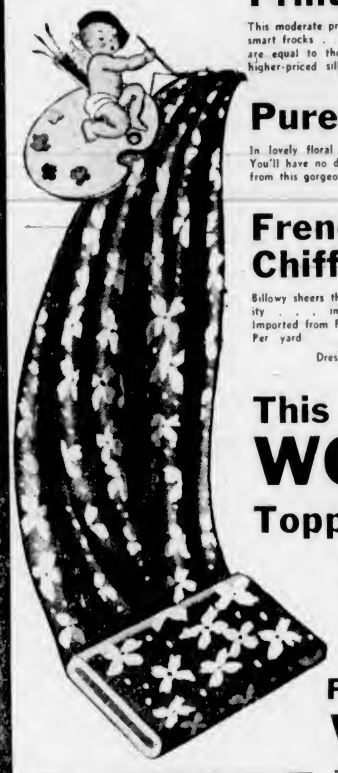

New Designs for Spring! 1,000 Yards of

PRINTED SILKS

In Patterns Exclusive to "The Bay"

Such a lovely assortment of those beautiful floral designs you have admired so much. Soft, pure dye silks in cluster effects . . . delightful washable fabrics, novelty crepes, and for those who prefer a sheer, we have delightfully filmy silk chiffons imported from France.

Just think of the many striking new Spring and Summer frocks you can have if you combine these glamorous new prints with the becoming pattern styles Vogue and Butterick have to offer you. You may choose your silk and pattern . . . and fashion an exclusive creation that will make your friends envious of you.

Silk Prints for Afternoon Wear
For your afternoon frocks we suggest these fresh prints in charming colorings. Patterns that are new and up to the minute in style; 38-inch. Yard **1.49**

Printed Crepes
This moderate price will enable you to make several smart frocks . . . and the designs are equal to those found in many higher-priced silks; 38-inch. Yard **79c**

Pure-Dye Silks
In lovely floral designs and rich colorings. You'll have no difficulty in making selection from this gorgeous array; 38 inches wide. Yd. **2.50**

French Silk Chiffon
Billowy sheers that are the very essence of femininity . . . in dainty florals. Imported from France; 38-inch. Per yard **1.29**

Dress Goods, Street Floor at THE BAY

Knitters . . .

Make THE BAY Your Headquarters for Wools and Supplies . . .

You'll find wide selections in yarns, both imported and domestic . . . and you're assured of satisfaction and real value!

Here Are Six Value Examples!

SUPERIOR 4-PLY FINGERING
Well spun Botany in 42 beautiful shades. Especially suitable for children's garments, women's suits, etc. Per ball **20c**

BAY 4-PLY FINGERING
Real leader value that gives knitters every satisfaction for general use. Choice of 34 shades. Ball **15c**

4-PLY SCOTCH FINGERING
Outstanding in quality and value. Ideal for men's work socks, heavy sweaters. Shown in 6 heather shades. Per lb. **1.59**

ZEPHYR DOUBLE KNITTING
Most successfully used in making sport garments. Choice of 12 selected shades. 2-oz. ball **35c**

BOUCLE DE LAINE
Excellent quality wool from which to fashion better suits, sweaters, etc. Complete range of shades. Skein **35c**

2-PLY CROCHET WOOL
Popular, high quality yarn, that "goes so far" when knitting. Select from 18 delightful shades. Ball **25c**

Wools, Street Floor at THE BAY

New Arrivals for Spring!

Women's Neckwear

Distinctive pieces that will give your frock a refreshingly new touch. Included are V and new high-neck styles, in pique, satin, lace and sheers. You'll find a variety of charming styles . . . and we suggest that you select several at this moderate price **98c**

Neckwear, Street Floor at THE BAY

SALE! Women's Blouses

Latest styles . . . in best shades. Included are floral prints . . . plain satins . . . pastel crepes . . . crepe de Chine . . . in both V and high neckline styles. There are also a few caliente and sheers. Sizes collectively, 34 to 42. Every one splendid value at **1.69**

Blouses, Street Floor at THE BAY

This Spring You'll See These

WOMEN'S TOPCOATS

Topping the Well-Dressed Circles!

Coats with that casual air of distinction and chic that marks the well-cut and perfectly-tailored garment. Square shoulders . . . and swing backs, deep armholes and swagger lines . . . all in keeping with the smart new imported tweeds.

29.50 and 35.00

Included are "Hurlingham" models, "Harris" Tweeds, "Manx" Tweeds and "Grand Made" garments. Sizes for misses and women.

Prepare for Spring From This Parade of

WOMEN'S NEW SUITS

Perfectly tailored from fine wool crepe, pin stripes and mixed suitings, also imported tricotines in shades of grey, Oxford grey, navy, black and brown. Select your suit early . . . and wear it NOW under a topcoat or fur coat. These suits are moderately priced at . . . **19.75**

Fashion Floor at THE BAY

Modernize Your Home at a Saving During the FEBRUARY HOME-FURNISHING SALE

You'll find furniture and furnishings at prices that will fit any budget. The selections are extensive enough for you to blend your new pieces into your color scheme, and make your home a masterpiece of convenience and beauty.

Fur Neckpieces

The perfect "finish" to your Spring ensemble. Choose Hudson's Bay quality when selecting your furs it means so much to you to have the finest procurable from which to select.

Silver Foxes, luxuriously full and frosty with silver
Single Scarfs $99.50 and $125.00
Beautifully Matched Pairs $179.50
Exquisite Stone Martens, two perfectly matched skins for $59.50
3-Skin Kolinsky Scarfs $35.00
Double Choker of Glossy Mink $49.50
Double Choker of Natural Siberian Squirrel $12.95
Double Choker of Brown Tone Dyed Squirrel for $10.95

Furs, Fashion Floor at THE BAY

Shop Early! Save on Full-Fashioned

CREPE HOSE

Sheer beauty . . . pure silk from neat, reinforced toes to deep silk garter hems. Shown in preferred shades in full size range from 8½ to 10½. When perfect, these stockings would sell at $1.00 pair. Wise shoppers will stock up now and save.

75c Pr.

Hosiery, Street Floor at THE BAY

BUY THE BAY BUDGET WAY
On purchases $15.00 and over, pay one third cash and the balance in 30 and 60 days.

New Tailored COATS

Smartly fashioned from Donegals, fleeces, checks and novelty mixed tweeds. Loose, casual models with man-tailored collars and roomy armholes. Also semi-fitted styles . . . belted and unbelted. Sizes 14 to 40 **14.95**

Coats, Fashion Floor at THE BAY

Hudson's Bay Company.
INCORPORATED 2ND MAY 1670.

DIAL E7111

NICKASON STOPS SONNY BUXTON IN THE FOURTH

England Changes Team for Tussle Against Ireland

Five Switches Made on Squad Which Takes Field Saturday in International Rugby Match at Dublin—Irish Team Is Also Revamped —Younger Players to See Action

DUBLIN, Feb. 9 (AP).—Five changes have been made in England's team to meet Ireland in the international Rugby tournament here, February 12, following the 14-8 defeat inflicted by Wales last month.

The match will be the third of the current series, Scotland defeating the Welshmen, 8-6, at Edinburgh last Saturday. Ireland's selectors are also revamping the fifteen that finished second in the quadrangular competition last year, calling on a number of younger players new to international play.

G. W. Parker, Blackheath fullback, comes to the English team, replacing H. D. Freakes, South African star now at Oxford University, who lacked confidence in the game against Wales. As halfbacks, F. J. Reynolds, Army, and J. L. Giles, Coventry, are preferred to P. Candler, St. Bart's Hospital, and B. C. Gadney, veteran Headingley player. In the forward line the Wheatley brothers of Coventry have been dropped, being replaced by R. E. Prescott, Harlequins, and R. M. Marshall, Oxford University.

The teams:

Ireland — Fullback, P. Growe (Blackrock College); three-quarters, M. J. Daly (Harlequins), A. H. Bailey (University College, Dublin), L. B. McMahon (Blackrock College), V. J. Lyttle (Collegians); halfbacks, G. E. Cromey (Queen's University, Belfast), G. J. Morgan (Old Belvedere); forwards, R. Alexander (North of Ireland), C. R. Graves (Wanderers), J. W. S. Irwin (North of Ireland), R. B. Mayne (Queen's University, Belfast), J. E. Megaw (Instonians), D. O'Loughlin (University College, Cork), E. Ryan (Dolphin), S. N. Walker (Instonians).

England—Fullback, G. W. Parker (Blackheath); three-quarters, E. J. Unwin (Rosslyn Park), B. E. Nicholson (Harlequins), P. Cramer (Moseley), H. S. Sever (Sale); halfbacks, F. J. Reynolds (Army), J. L. Giles (Coventry); forwards, R. J. Longland (Northampton), H. B. Toft (Waterloo), R. E. Prescott (Harlequins), T. F. Huskisson (Old Merchant Taylors), R. M. Marshall (Oxford University), R. Bolton (Harlequins), D. L. K. Milman (Bedford), W. H. Weston (Northampton).

WOMEN BILLED ON MAT CARD

Clara Mortenson, World's Champion, to Meet Mildred White Saturday

Recognized as queen of world wrestling mats, Clara Mortensen, Seattle blonde, will make her second Victoria appearance, Saturday evening, at the Tillicum gymnasium. Booked yesterday by local promoters, the champion will show against Mildred White, colorful Texan, in a special match. The women wrestlers are being tossed in as a special attraction and will supplement the usual programme of three matches.

Title claimant for a number of years, Miss Mortensen has traveled many miles in defence of her championship. She has appeared in "big time" and before some of the largest crowds to ever sit in on a mat show. Fast, clever and well versed in all of the tricks in the grappling game, the titleholder is a pleasing performer.

IN MAIN EVENT

Sharing the spotlight on the all-star card will be Rusty Westcoatt, Honolulu "Pineapple King," and Walter Sirois, up-and-coming Vancouver pachyderm. Westcoatt and Sirois have been booked for the eight ten-minute-round top squirm and should provide plenty of action for the cash customers. Westcoatt will be showing for the fourth time, but his recent performances have been such that he has become popular with the local mat fans. The Mainlander made his debut last week and grappled to a one-fall draw with Gino Vagnone, colorful Brooklyn matman. He was given a big hand by the ringsiders and is being brought back for a shot at the Honolulu grappler.

With the two chief attractions arranged, local impresarios are now angling for the services of other good men for the supporting bouts. The programme will, in all probability, be completed today.

ONE-SIDED WINS IN LEAGUE PLAY

Leading Table Tennis Squads Register Easy Triumphs in Second Division Matches

One-sided scores featured last night's Victoria Table Tennis Association, second division, matches played at the Westholme Hotel. Slashers trounced the Racqueteers, 9-1; Central Cleaners blanked Spencers, 10-0; Melrose defeated Hudson's Bay, 7-3; Young's Cafe nosed out the Swingsters, 6-4, while in the best match of the evening, Mackays and Celluettes battled through to a 5-5 draw.

Individual scores:

Mackays—B. Mackay 2, M. Mackay 1, V. Burton 1, G. Burton 0, B. and M. Mackay 1, V. and G. Burton 0.

Celluettes — Mrs. Greenwood 1, Mrs. Butcher 0, Mrs. Hocking 2, Mrs. Grogan 1, Mrs. Greenwood and Mrs. Grogan 1, Mrs. Butcher and Mrs. Hocking 0.

Slashers—Robinson 2, Corcoran 1, Erickson 2, Cliff 2, Robinson and Cliff 1, Erickson and Corcoran 1.

Racqueteers—Peebles 1, Robinson 0, Howell 0, Robinson 0, Peebles and Robinson 0, Howell and Robinson 0.

Melrose—McKenzie 2, McGregor 1, Hawkes 1, Perkins 1, McKenzie and Hawkes 2.

Hudson's Bay—Horne 1, Merrill 1, Craig 0, Cliff 1, Horne and Cliff 0.

Young's Cafe—Agnew 1, Kenny 1, Baxter 1, Kershaw 2, Agnew and Baxter 0, Kenny and Kershaw 1.

Swingsters—O'Connell 0, Minnis 2, O'Connell 1, Ludbrook 0, O'Connell and Minnis 1, O'Connell and Ludbrook 0.

Central Cleaners—Prior 2, Ricketts 2, Elworthy 2, Kenny 2, Prior and Elworthy 1, Ricketts and Kenny 1.

Spencers—Chandler 0, Lashmar 0, Thomas 0, Elston 0, Chandler and Lashmar 0, Thomas and Elston 0.

NATIONAL LEADERS

By The Canadian Press

CANADIAN DIVISION

Standing—Toronto, won 16, lost 9, tied 7, points 39.

Points—Drillon, Toronto, 18 goals, 19 assists, 37 points.

Goals—Drillon, Toronto, 18.

Assists—Drillon and Apps, Toronto; Haynes, Canadiens, 19.

Penalties—Shields, Maroons, 61 minutes.

Shutouts — Robertson, Americans, and Broda, Toronto, 4.

AMERICAN DIVISION

Standing—Boston, won 21, lost 9, tied 4, points 46.

Points—Dillon, Rangers, 18 goals, 13 assists, 31 points.

Goals—Dillon, Rangers, 18.

Assists — Watson, Rangers, and Barry, Detroit, 18.

Penalties — Coulter, Rangers, 53 minutes.

Shutouts—Kerr, Rangers, 7.

AUREL JOLIAT PLAYS 700TH GAME TONIGHT

Veteran Forward of Canadiens to Hold Spotlight This Evening

MONTREAL, Feb. 9 (AP).—Grand little veteran of an era fast fading, Aurel Joliat, whose pale, placid features camouflage the power and courage jammed within his 135-pound frame, goes into battle tomorrow night with Montreal Canadiens for his seven-hundredth National Hockey League engagement. The league's steel mite, the lightest player in the circuit, is its oldest campaigner. No one else has come within hailing distance of the 700-game mark. For age and death have taken their toll. The sports picture of Joliat's time is fading. Most of the background is so dim one must consult sport histories.

AUREL JOLIAT

But still standing in bold relief is the brilliant thirty-six-year-old French-Canadian who looks anything but an athlete. He stands there, his padded livery appearing awkward and uncomfortable; great bulges protruding from beneath the Canadien tri-color he has worn since 1923. To look at him you would never think he could last 700 tough battles in the National Hockey League. His spare frame, that once carried 153 pounds, appears to weigh even less than its present 135.

But "Leetle Or-rell" has played 699 games since he moved into the National League, after turning professional with Saskatoon Quakers the season of 1922-23. He has had his share of injuries. But his share was small, comparatively speaking, because hockey's will-o'-the-wisp was never where bruising defencemen swung their heavy hips or shoulders.

Varsity Cagers Defeat Adanacs By 44-37 Score

VANCOUVER, Feb. 9 (AP).—Varsity assured itself of a place in the Inter-City Basketball League tonight when it moved into top position by defeating New Westminster Adanacs, 44-37.

Varsity was leading 25-14 at half-time and stood off a determined Adanac bid for points.

Top scorer of the night was Holmes of Adanacs with eleven points. Lucas, of Varsity, compiled nine.

To Compete in B.C. Championships

Vic Tully (left) and Bill Cotton (right), city table tennis champions, who will be seen in action in the British Columbia championships, opening this evening at the Westholme Hotel, and continuing tomorrow and Saturday at the Crystal Garden. Tully is city titleholder and Cotton is the junior champion, and along with Wilmot Browne-Cave, Albert Renfrew, Lawrie Greenwood, Peter Lou Poy and Bert Tysoe will be Victoria's leading standard bearers in the provincial meet. Seattle and Vancouver ranking players and titleholders will be here for the tournament and will make their first appearances tomorrow evening.

Hoyle-Brown Cagers Register 43-33 Win In Final Play-Down

Display Too Much Shooting Ability for Liberty Cafe Hoopsters and Capture City Basketball Crown—Spencers Beat C.C.F.—Scottish Win

Playing at the peak of their form and displaying some really brilliant marksmanship, Manager Frank Shandley's Hoyle-Brown cagemen walked off with the men's senior "B" hoop laurels yesterday evening at the Victoria High School gymnasium, when they defeated the Liberty Cafe, 43-33, in the third and final game of the city playdowns.

Led to victory by the point-getting ability of lanky Les Bradley, Spencers trounced the Mount Tolmie C.C.F. quintette, 35-17, in the deciding game of the men's senior "C" series and gained the right to enter the Vancouver Island playoffs.

Battling in the first of the three-game intermediate "A" boys' championship series, a fighting Canadian Scottish squad turned back the threat of the league-leading Kingham-Gillespie hoopsters with a 29-23 triumph. The teams were deadlocked at 11-11 half way through the keen struggle after being on even terms five times through the half.

TOO MANY GUNS

Hoyle-Brown packed too many guns for the Liberty Cafe and, after setting their opponents back on their ears early in the fixture, were never in any really serious danger of being overtaken. It was young Ian McKeachie, leading marksman for the merchants, who really sparked them to victory. He sank seventeen of their total points and was in the battle every inch of the way.

Sam McLean, husky centre man, was very valuable. He caged nine points to finish second in the scoring brigade and turned in a useful all-around performance.

Liberty Cafe, unable to match the marksmanship of their opponents, were trailing by seven points at the breather with the score 22-15 against them. As play resumed, the Hoyle-Brown cagemen widened their lead and at times fifteen points separated the quintettes. Cafemen staged a belated rally in the dying moments of the game and managed to slice the advantage to ten points just before the final whistle.

CANADIAN SCOTTISH WIN

Pulling away from their opponents in the early stages of the final stanza, Canadian Scottish hoopsters, playing smart basketball, defeated Kingham-Gillespie, 29-23, in the second game of the evening. Ten minutes after the start of the last half, the Scottish were in front, 17-15, as two fast, young quintettes battled like Trojans for points.

With the eventual winners getting the upper hand and widening their lead, Kingham-Gillespie called time out with four minutes to go and the score, 25-18, against them. It was Burgess Berry who really kept the fuelmen in the tussle in the late minutes when he caged six of their last seven points.

Scoring honors for the Scottish were fairly evenly divided, but Berry and Price caged eight and seven points, respectively, and accounted for more than half of the losers' points.

A second-half drive that netted them nineteen points carried Spencers to a 35-17 victory over the Mount Tolmie quintette in the opening encounter. The score at the breather was 16-13 in the initial stanza. Les Bradley, with fourteen points, was high scorer.

Bill "Moose" Rogin refereed.

Scores follow:

Spencers—Cann (2), Bradley (14), Smith (6), Rutledge (2), Whittle (1), Minnie (2), Craig (4) and McMillan (4). Total, 35.

Mount Tolmie C.C.F.—DeGirolamo (5), Minnis (1), McSween (6), Ellis (2), Meadmore (2), Oakley (1) and Davey. Total, 17.

Canadian Scottish — Lovell (7), Fricker (4), Purdy, Bray (6), Whyte (2), McCall, Horrsby, Dale (6) and Mylrea (4). Total, 29.

Kingham-Gillespie — Whitfield, Berry (8), Miller, Smart (2), Naysmith, Price (7), Walker (4), Gent (2) and McKeachie. Total, 23.

Hoyle-Brown — McKeachie (17), Caddell, Preston, Levy, Goldsmith (8), Coller, H. McLean (4), S. McLean (9), Elliott (5) and Campbell. Total, 43.

Liberty Cafe—Sharpe (9), Turner (2), Wallis (8), Coates (6), Noakes (2), Barbour (4) and Wight (2). Total, 33.

CONVALESCENCE

Teacher—Why were you not at school yesterday, Bobbie?

Bobbie—Please, sir, I was convalescing.

Teacher — Convalescing? What from?

Bobbie—Three apple dumplings and one of father's cigars.

VANCOUVER FIGHTER SCORES QUICK WIN IN THE MAIN EVENT

Victorian Goes Down Four Times Before Referee Steps in and Stops Bout in the Early Rounds —Dropped to Canvas for Eight Count in Second—Charlie Williams Wins

VANCOUVER, Feb. 9 (AP).—Chuck Nickason, of Vancouver, won over Sonny Buxton, of Victoria, by a technical knockout in the fourth round of a scheduled ten-round main event here tonight.

Buxton went down for counts four times, once in the second round, twice in the third and once in the fourth before the referee stopped the fight by raising Nickason's hand.

Both fighters opened up cautiously at the start, Buxton being the first to show any action, but he was held off by the Vancouver boy's jabbing left.

The Victoria battler dropped to the canvas for an eight count in the second round.

Hard rights to the body dropped Buxton to his knees twice at the opening of the third round before he was floored for another eight count. He climbed back to his feet only to be dropped again, and again took a count before standing up to more punishment from the heavy-hitting Nickason.

A right to the heart dropped Buxton again at the opening of the fourth and he rested on one knee for a second before meeting the canvas.

He struggled gamely to his feet again as the count reached nine but another right to the heart floored him, and the referee called a halt.

Truman Kennedy, of Bellingham

Continued on Page 11

RACING FIELD CUT TO FIFTY

Eighteen Contenders Withdrawn From Lincolnshire Handicap

LONDON, Feb. 9 (AP).—The field for the Lincolnshire, first big event of the 1938 flat-racing season, was cut from sixty-eight to fifty today with announcement of first acceptances.

Trainers for eighteen entries rejected the weights assigned, including the joint top-weight horse, J. B. Joel's Out of Order and Major R. B. Glover's Artist's Prince, winner of last year's Cambridgeshire. Other non-acceptors were Churchoteur, Wyndham, Snooker, Azampasha, Milton Abbas, Palette Celestial Way, Reviresco, Allensford, Bydand, River Severn, Zelmos, Wick Bridge, Felstone, Boomerang and Twinford.

Out Of Order's withdrawal leaves Sir Abe Bailey's veteran campaigner, Dan Bulzer, alone at the head of the handicap with 133 pounds, Mrs. J. Shand's Thankerton is second with 130. The race will be run over one mile on March 23 at Lincoln.

This advertisement is not published or displayed by the Liquor Control Board or by the Government of British Columbia

BELIEVE IT OR NOT . . . . . *By Ripley*

ALL YESTERDAY'S ITEMS SELF-EXPLANATORY

Please address all queries to Cartoonist Ripley, c/o King Features, New York City, N.Y.

TOMORROW!
Showing for 3 Days Only

LAST TIMES TODAY!
JOAN BENNETT • HENRY FONDA
IN
"I MET MY LOVE AGAIN"
ALSO
"CITY GIRL" PHYLLIS BROOKS RICARDO CORTEZ

A FAMILY PICTURE!
. . . Fun, Action and Thrills With Jane at Her Best!
JANE WITHERS
IN
"CHECKERS"
WITH THE BIGGEST CAST SHE EVER HAD
STUART ERWIN • UNA MERKEL
MARVIN STEPHENS

And . . . A Laugh-Loaded Story of a Movie Writer Who Knew Too Much!
LEE TRACY
IN
"Crashing Hollywood"
With JOAN WOODBURY
PAUL GILFOYLE

IT'S A RIOT!

DOMINION
20c Daily — 12-1

TODAY AND FRIDAY ONLY
CAPITOL
Critics Say: "It's the Best of the Wests."
MAE WEST
IN
Every Day's a Holiday
With
EDMUND LOWE
CHARLES BUTTERWORTH
CHARLES WINNINGER
Walter Catlett—Herman Bing
At 12:55, 3:05, 5:15, 7:25, 9:35

ALSO! NO. 4
"MARCH OF TIME"
● The Human Heart
● Alaska Salmon War
● Britain's Gambling Fever
CARTOON
PETE SMITH NOVELTY

20c
DAILY 12-1
PHONE G 6611

STARTS SATURDAY!
GRACE MOORE • MELVYN DOUGLAS
In "I'LL TAKE ROMANCE"

LAST TIMES TODAY
TYRONE POWER • LORETTA YOUNG
"SECOND Honeymoon"
with Stuart Erwin, Claire Trevor

ALSO AT 12:02, 2:40, 5:36, 8:33
"Charlie Chan at Monte Carlo"
Warner Oland
At 1:20 4:07 6:54 9:41
ATLAS
15c 12 to 1 • 20c 1 to 5 • 25c EVENINGS

2nd. WEEK
15,000 Victorians the First Week Say: "The Greatest Picture YET!"
SAMUEL GOLDWYN presents
THE HURRICANE

with Dorothy Lamour, Jon Hall, Mary Astor, C. Aubrey Smith, Thomas Mitchell, Raymond Massey. Story by Nordhoff and Hall, authors "Mutiny on the Bounty". Directed by John Ford
PRICES 12-1 - - - 20c 1-5 - - - 25c 5 On - - - 35c
PLAZA
PICTURE STARTS 12:30, 2:34, 4:18, 7:02, 9:46

CHILDREN 10c Any Time
OAK BAY
ADULTS 6:15-7 - - 15c 7 On - - 20c
"IN HIS STEPS"
DON'T MISS SEEING THIS GRAND PICTURE. Starring ERIC LINDEN • CECILIA PARKER
"ROMANCE AND RICHES"
Starring CARY GRANT, MARY BRIAN
HE SPURNED MILLIONS IN HIS QUEST FOR LIFE
Cartoon, "PORKY THE WRESTLER"
Thurs., Fri. From 6:20 P.M. | SATURDAY, CONTINUOUS FROM 2 P.M. 2 P.M. to 5, 15c; 5 to 5, 20c; 5 On, 25c

COLUMBIA
TODAY, FRIDAY and SATURDAY
. . . Another Rip, Roaring Cassidy Thrill Roundup!

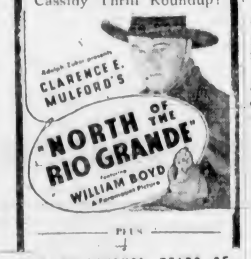

Adolph Zukor presents
CLARENCE E. MULFORD'S
"NORTH OF THE RIO GRANDE"
Starring WILLIAM BOYD
A Paramount Picture

PLUS
LOAD OF LAUGHS! TEARS OF TENDERNESS! RAFTS OF ROMANCE!
Universal's Star Discovery
JEANNE DANTE
in
A. A. MILNE'S MOST CHARMING OF ALL HIS LOVE STORIES!
Four Days WONDER

Also Serial (Except Saturday Night)
Clyde BEATTY
DARKEST AFRICA
MANUEL KING
A REPUBLIC SERIAL
11 JAWS OF DEATH
EXTRA — CARTOON
10c Till 6 15c 7-7:30

A Los Angeles footprint expert's shoes were stolen at a convention. It's safe to guess that thereafter he was more on his toes.

GORGE TEAM QUITS GAME ON DECISION

Walks From Field When Referee Calls Forward Offside

PENDRAY CUP SERIES

	W.	L.	D.	Goals F.	A.	P.
Hudson's Bay	2	0	2	6	3	6
Navy	3	2	0	12	5	6
Spencers	1	2	1	5	10	3
*Gorge Hotel	1	3	1	6	11	1

*Two points deducted for playing unregistered players.

Yesterday's Score

Navy 2, Gorge Hotel 0.

Demonstrating in no uncertain way that they were anything but satisfied with Referee Dave McMillan's call, Manager Eddie Rutledge's Gorge Hotel soccer players yesterday walked off the field at Admirals Road and refused to finish their Pendray Cup match with the Navy. The sudden and dramatic end came twenty minutes after the resumption of play in the final session, with the sailors leading 2-0.

The unexpected incident happened during an attack on the Navy goal when the Gorge Hotel players, and Barney Barnswell in particular, took exception to an offside given against Art Carr. Barnswell expressed his sentiments in no uncertain terms and the confab ended with the player in question being ordered from the field. This was the beginning and the end of the trouble and the affair culminated with Manager Eddie Rutledge calling his boys off the playing pitch.

There was a wait of a few minutes in the hopes that the hotelmen would return to the playing field, but they decided otherwise. Referee McMillan brought an end to the unfortunate incident by awarding the game to the Navy. This was his only course of action.

TO SUBMIT REPORT

An official report will be submitted to the Victoria and District Wednesday Football League executive by the arbiter, but just what action they will take is a matter of conjecture. They may possibly suspend the Gorge Hotel, but with only four teams in the loop this would work a hardship on other squads in the association and force one of them to take a rest each week.

Navy registered their two markers in the initial stanza, with Dave Marr opening the scoring at the sixteen-minute mark and Alex Ross adding the second and final tally two minutes before the breather.

Sailor forwards had many more scoring opportunities than their opponents, but had difficulty finding the goal. Geddes, on the right wing, was left wide open all the first half and while he made many excellent crosses, many of them went begging.

Gorge Hotel were always dangerous on the offensive, with the clever Barney Barnswell making most of their openings. They gave the veteran Louis DeCosta a number of anxious moments, but he always rose to the occasion and cleared nicely.

McMillan refereed and the teams were:

Navy — L. DeCosta, MacDonald, Kennedy, Sands, Robinson, Gagnon, Geddes, Marr, Peakman, Ross and Murray.

Gorge Hotel — C. Saddler, Eastwood, Geoghegan, W. Sadler, Fieldhouse, K. Gent, Alexander, Carr, D. Gent, Barnswell and Ball.

SANTA ANITA RACING

SANTA ANITA, Feb. 9 — Results here today follow

FIRST RACE—Three furlongs
Little Fishers (Woolf) ... 16.60 14.60 12.80
Outdoor (Workman) ... 10.40 8.60
Grey Nurse (Pollard) ... 3.00
Time, 34 4-5. Also ran: Lorubell, Royal Bit, My Woman, Morning Breeze, Bikon, Baby, Alice Faye, Lady Watch, Lady Maya, Lottie D.

SECOND RACE—Seven furlongs
Bon Hommaze (Brammer) $15.60 [illegible] 12.80
Johnny Pan (Richards) ... 3.40 2.20
Lynn Billy (Corona) ... 2.40
Also ran: Apoo.o, Bon Fly, Red Checker, Bonamise.

THIRD RACE—Mile and one-sixteenth
Apprentice (Jones) ... 16.40 14.20 13.20
Bon Hamburg (Bailey) ... 13.00 8.60
Candle (Adams) ... 4.00
Time, 1.58. Also ran: Lumbion, Popular, Package, Fair Cynth'a, Adirondack, Dodloo, Chief Yeoman.

FOURTH RACE—Mile and one-sixteenth
Woodberry (Balaski) ... 7.40 [illegible]
Mandingham (Peters) ... 3.00
War Fellow (A. Robinson) ... 21.00
Also ran: Grey Count.

FIFTH RACE—Six furlongs
Bon Fume (Connell) ... $15.60 [illegible]
Too Little (Varner) ... 7.60 4.60
Judge Pan (McClintock) ... 21.00
Time, 1.14 3-5. Also ran: Extra Special, Cloud o' Dust, Light Rolls, West Camp, Tea Hound, Obuddy, Asotarus, Leashtonwood.

SIXTH RACE—Seven furlongs
Brass Bottle (Grazi) ... $23.20 $10.00 $6.80
Deline Bank (Miller) ... 3.00 3.20
Berenda (Gribble) ... 3.00
Time, 1.28. Also ran: Silver Sickle, Bess Thor, Valina, Silver Palm, Naseby, Uncle Less, Lolschen.

SEVENTH RACE—Six furlongs
Rainy Time (Richards) ... $12.20 $6.60 $4.00
St. Stephens (Jorgs) ... 5.40 4.40
Top Radio (Wilson) ... 5.40
Time, 1.14. Also ran: Wee Hour, Norton Star, Calaveras, Happy Dream, Bess Nada.

EIGHTH RACE—Mile and [illegible]
Our Relish (Balaski) ... $12.80 [illegible]
Grey Jack (Tedford) ... 5.00 3.40
Lane Duke (Miller) ... 4.80
Time, 1.42 [illegible]. Also ran: Wee Willie, Murphy Come To Taw, Supremado, Sweepstaff.

OVERNIGHT ENTRIES

FIRST RACE—Three furlongs
Jann Rosie
Battery
Colin
Balkan Star
Bradford
Bonner Mug
Strident
Tamberland
Smoky Driver
River Pirate
Ar Trapper
Circo
Rhudames
Como No

SECOND RACE—Six furlongs
Pride o' Mex
Kono II
Mind Yourself
Greedy
Bassinet
Aspirandid
Harrow
[illegible]
Playing
Tiger
Rosalie Lad
Frosso

THIRD RACE—Mile and one-sixteenth
Mela II
[illegible]
Wing Tang
Dobbin Boy
Tonette B. F.
Vintana
Ramose
Sweet Daze
Jacobus
Oran II
Rumor
J. [illegible]

FOURTH RACE—Mile and one-sixteenth
Tiger
Lee Hoffman
Mon Pan
Sky Brush
Charress
Marmel Play
My Alibis
Hell Tavern
Bassi M.
Sun Trap
Pennine Genie
Carrubeen

FIFTH RACE—One [illegible]
Palatine Maid
Wonderful
Dear [illegible]
Polly [illegible]
The Flower
Rodney Bell
Grand Pop
Cassialy

SIXTH RACE—Six furlongs
Shamrockport
Towerlight
Count Edward
By Ill to Play
Keene Jack
Bernarkin
Sun Girl
Dan Break
B. Galant

SEVENTH RACE—[illegible] furlongs
High Lightning
Electric Moon
Fra Diavolo

At the Theatres

WILLIAM BOYD IS STAR OF FEATURE

"North of the Rio Grande" Is Latest of Hopalong Cassidy Picture Series

A narrow-gauge railroad which formerly served the gold camps of early California and is still in use, makes its screen debut in "North of the Rio Grande," latest of the "Hopalong" Cassidy outdoor action stories, which will open today at the Columbia Theatre.

The antiquated rolling stock, consisting of several coaches, combination baggage cars and wood-burning locomotive, are of the 1880 period.

The cast of "North of the Rio Grande" is headed by William Boyd, and includes George Hayes, Russell Hayden, Stephen Morris and Bernadene Hayes.

AMUSEMENTS

On the Screen

Atlas—Tyrone Power in "Second Honeymoon."

Capitol—"Every Day's a Holiday," starring Mae West.

Columbia—William Boyd in "North of the Rio Grande."

Dominion—"I Met My Love Again," starring Joan Bennett.

Oak Bay—Eric Linden in "In His Steps."

Plaza—"The Hurricane," starring Dorothy Lamour.

CAPITOL THEATRE In "Every Day's a Holiday," which is now showing at the Capitol Theatre, Mae West is seen elbowing her way into the stiff-necked society of the New York of 1900. The cast includes Charles Butterworth, Walter Catlett, Chester Conklin and Louis Armstrong and his Orchestra.

PLAZA THEATRE Earl Deshaw, chef at the Gotham, one of Hollywood's better restaurants and catering establishments, was engaged to prepare the food eaten in the wedding feast scene of the film "The Hurricane" which is now showing at the Plaza Theatre.

DOMINION THEATRE "I Met My Love Again," which will end today at the Dominion Theatre, will delight any cinemagoer because it has a beautiful love story, stirring drama, comedy and glamour. Write it down as a "must" at the top of your films-to-be-seen list.

ATLAS THEATRE Marking the fourth time they have been teamed together, the screen's most exciting sweethearts, Tyrone Power and Loretta Young, are co-starred in Twentieth Century-Fox's "Second Honeymoon," which will close today at the Atlas Theatre.

"IN HIS STEPS" IS AT OAK BAY TODAY

Eric Linden Plays Starring Role in Film Adapted From World-Famous Novel

Eric Linden has the starring role in "In His Steps," the Grand National picture, suggested by Charles M. Sheldon's famous novel which will open at the Oak Bay Theatre.

Sheldon's book, which inspired this modern screen play, is recognized as one of the outstanding classics of the last half century and holds the world's record as a "best seller" with some 8,000,000 copies in the United States and 12,000,000 in Great Britain, to say nothing of numerous foreign editions in other languages. It is conservatively estimated that more than fifty million people have read the original work.

VANCOUVER FIGHTER SCORES QUICK WIN

Continued from Page 10

Wash. took a six-round decision from Johnny Hall, colored Portland fighter, in a semi-final bout.

Neither contestant showed a great exhibition of boxing, and the decision was awarded Kennedy on his aggressiveness. Kennedy weighed 140 and Hall 142.

Bobby Carrington, of Vancouver, won a decision over Morris Shkolnick, of Seattle, despite taking a nine count in the fifth round of a six-round preliminary bout. They fought at 152.

Bud Smith, 142, Bellingham, Wash., took a decision from Julius Troll, 138, Vancouver, in another preliminary, and Ernie Swartz, of Vancouver, won from Kidd Lee, of Seattle, by a knockout in the first round of another scheduled six-rounder.

Another Seattle battler, Billy Giles, 152, lost to Charlie Williams, 157, Duncan, B.C., by the knockout route in the first round of the four-round curtain-raiser.

BLACK HAWK WINS BERKELY HANDICAP

DERBY, Eng., Feb. 9 (AP.)—Rock Land, Grand National candidate, owned by H. R. Bain, of Toronto, today ran unplaced in the Berkely Handicap, won by D. R. Marshall's Black Hawk.

The Canadian horse started at 10 to 1 and completed the three-mile course. He carried 150 pounds.

The winner beat J. V. Rank's Southern Hero by one and a half lengths, with the Earl of Derby's Hillsbrook third, another half a length back.

Is Louis' Next Opponent

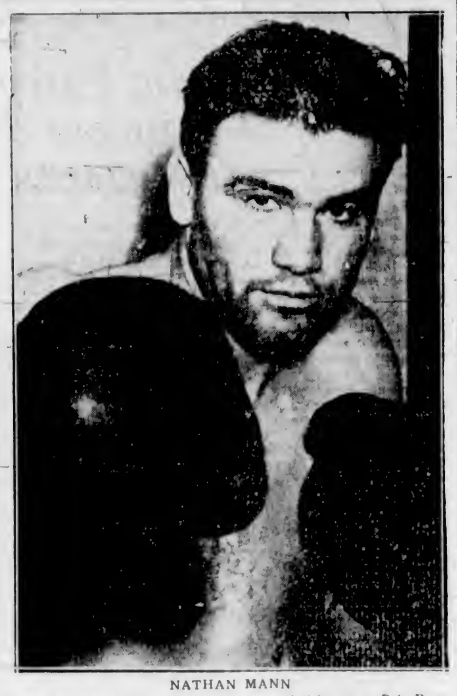

NATHAN MANN

Young heavyweight, who recently won a decision over Bob Pastor, will meet Joe Louis in a championship fight in Madison Square Garden on February 23. He is shown here as he trains for the bout.

NEW ORLEANS RACING

FAIR GROUNDS, NEW ORLEANS, Feb. 9 — Results here today follow:

FIRST RACE—Six furlongs
Gay World (Jonas) ... $16.60 16.00 14.20
Relief (Kessler) ... 4.00 3.20
Just High (Nodarse) ... 3.00
Time, 1.12 3-5. Also ran: Actidne, Proud Girl, Devil's Pace, Zekiel, Bride's Delight.

SECOND RACE—Six furlongs
Karol (Hauer) ... $110.60 32.00 $12.60
Julia Grant (Vedder) ... 2.60 2.40
Shoteur (Nodarse) ... 3.60
Time, 1.14. Also ran: Silver Tidings, Armstrong, John M. Kover, Freebure Boy, Balkonian, Idle Elf.

THIRD RACE—Six furlongs
John Werring (Hutton) ... 34.20 $ 5.00 12.60
Blind Star (Ward) ... 14.00 7.80
Poppin Along (Nodarse) ... 2.80
Time, 1.12 2-5. Also ran: Crushed Ice, Geraldine M., Portuity, Spanish Witch, Pot Au Mint, Maxine B., Zipalong, Agreeable.

FOURTH RACE—Two furlongs
Ruby (Moiena) ... $48.00 $13.20 $7.60
Espania (Moiena) ... 4.00 2.20
Kavel (Jones) ... 3.40
Time, 22 4-5. Also ran: He Said, Cuvy, Carencro Boy, Dr. Betty, Adoresa, Flag Orland, Emma H., Flagabout, Dorothy Agnes.

FIFTH RACE—Mile and one-sixteenth
Knave (Fields) ... $12.40 $ 6.20 14.20
Pish, Tush (Pichon) ... 11.20 5.80
Brass Monkey (Fields) ... 3.60
Time, 1.47. Also ran: Raymela, Golden Pigeon, Dixie Grundy, Baby Joe, Biand, Hilltop, Cablestam.

SIXTH RACE—Mile and one-sixteenth
Red Raider (Jacobs) ... 19.60 14.20 13.00
Catomar (Richard) ... 2.60 2.40
Obnilam (Ward) ... 3.00
Time, 1.47 3-5. Also ran: Hunterdon, Black Falcon, Salaam.

SEVENTH RACE—Mile and seventy yards
Pete Sand (Howell) ... $23.60 $9.60 $5.40
Bonnie Error (Jacque) ... 7.40 4.00
Mary Dreda (Morgan) ... 5.40
Time, 1.43 4-5. Also ran: Arctic Star, Computer, High Flag, Captain Jinks, Western Run, Royal Tread, Aurangzeb, Top Way, Good Cheer.

OVERNIGHT ENTRIES

FIRST RACE—Six furlongs
Justhead
Chaffina
Sir Ten
Miss Greenock
Winterport
Balsam
Pothos
Aurrate
Money Getter
Jade F.

SECOND RACE—Mile and seventy yards
By Gum
Honey Roll
Pebble M.
King Preston
Jim Connell
Shake Bags
Georgie Porgie
Chicken Lady
Prince Tour
Witch Blood
Miss Six
Sway Lo
Gold Kin
Coloration
Hands Down
Med Kerry

THIRD RACE—Six furlongs
Miles Standish
News Girl
Brendard
Lt. Greenock
Victor
Boston Mary
Cardinalia

EIGHTH RACE—Mile and one-sixteenth
Mildair
Trauwin
Battling Girl
Lady Roma
Norlanda
Best News
Toro Bane
Paridun
Santa Monica
Broad Wink
Lady Gold
Dunlin Lady
Old Dominion
Kill
Anna V. L.
Merley Firth
Jolley
Sugar Jar
Little Actress
Civil War
Baste
Lost Love
Austerlitz
Whisk K.
Varya Stella
Rapid Belle
Teano
Bright Jon

FOURTH RACE—Six furlongs
Sunny Mac
Imperial Scout
Chief Menteur
Anathology
Ron
Parole Wrack
Lurre Lude
Fredericks R.
Spice Box
Abaline
Wine And Wine

FIFTH RACE—Mile and one-sixteenth
Rise Charter
Pennant Bearer
High Diver
Poop Deck
Rosier Joe
Baboo
Molly
Paralda
Hey Flip
Kibitzer
Tess Beroma
The Mauler
Tiempo
Declaration
The Break
Jules Lezard
Brown Molasses
Royal Purchase

SIXTH RACE—Mile and seventy yards
Master Time
Miss Petrina
The Millay
Laro Keys
Lena J.
Strolling Home
Anbelation
Satrapal
Taximan
Shalot
Hickory Lad

SEVENTH RACE—Mile and seventy yards
Nocturnable
Hokoko
Naval Cadet
Marjorie Jones
Pugnacious
Ruvera
Ninth Flower
Thworm
Mieke
Pennant
Imperial Betty
Chehalis
Scout Lass
Royal Tuscan
Sorcery
Red Knight
Wendell Ormon
Hymarque

Facing Shamrocks Friday Evening

"HANK" ROWE

SMOOTH-WORKING forward of the Victoria Dominoes' basketball squad, who will be at one of the wing positions when Dave Nicol's quad takes the court against the touring New York Shamrocks, claimants to the world's professional crown, tomorrow night at the High School gymnasium. The same two teams will meet again on Saturday. The preliminary games each evening will start at 8 o'clock. Rowe, who is a student at the Victoria High School, graduated into senior company last year. He is playing smart ball with the club and should be a big factor in their bid for the Canadian championship this season. "Hank" scratches into the atmosphere for six feet four and a half inches and hits the scales around the 190 mark. Little is known of the Shamrocks except that they are coming here with a first-class reputation.

Charles Congdon Tops Field in $5,000 Open

Tacoma Golf Professional Sets Pace During Heavy Wind and Rain at San Francisco — Only Fifteen Players Manage to Break 80

SAN FRANCISCO, Feb. 9 (AP.)—Heavy wind, rain and spongy turf banded together today to make a joke of the scoring efforts of the field in the first round of the $5,000 San Francisco match play open golf tournament.

When the firing was over and 183 storm-beaten fairway troupers reported with tales of shots blown seventy-five yards off line, and hats out of the county, Charles Congdon, tall young professional from Tacoma, led the parade with a 75.

His score was four strokes over par for the 36-35—71 San Francisco Club course. Congdon posted a 38 and 37 for the two nines.

In view of playing conditions—most of the big time tournament veterans said they were the worst in their experience—Congdon's card was considered outstanding. He toured the course when the gale was at its worst.

LITTLE SECOND

One stroke behind the leader came the pre-tournament favorite, Lawson Little, winner of the event a year ago. Little, out in 42, produced a fine 34 on the back nine for a total of 76.

Three players stopped in the 77-shot bracket: Neil Christian, of Yakima, Wash., runner-up here last year, had a 39-38. Jimmy Demaret, of Houston, Texas, carded 38-39, and Johnny Revolta had 41-36.

Only fifteen members of the starting field could even break 80.

The second round will be held tomorrow with the thirty-two low scorers qualifying for the match play rounds, starting Friday.

First round golf scores included:

Stan Leonard, Vancouver, B.C., 40-40—80.

Fred Wood, Vancouver, B.C., 41-41—82.

Benny Colk, Vancouver, B.C., 41-42—83.

Esquimalt XI to Battle Garrison In Soccer Final

WITH both teams fielding their best possible line-ups, Esquimalt and Garrison will battle it out in the final of the Freddy Price Memorial Cup Saturday afternoon at the Royal Athletic Park at 2:30 in the only first division football match on the day's programme. Tom Robb will handle the whistle. In case of a deadlock at the end of regulation time, the squads will play half an hour of overtime. Secretary Pat Mulcahy announced also that the Islington Corinthians, touring English amateur club, will perform in Victoria on May 4. Following their exhibition here, the Englishmen will play in Nanaimo and Vancouver. The Corinthians have just completed a tour of India, where they have attracted crowds up to 50,000.

NEW YORK, Feb. 9 (AP)—Tony Galento's ten-round heavyweight bout with Harry Thomas, of Eagle Bend, Minn., scheduled for February 18, in Madison Square Garden, was cancelled today when Galento begged off because of a bad left hand.

Immediately Promoter Mike Jacobs signed Jimmy Adamick, young Detroit heavyweight, to replace Galento against Thomas on the same date.

KENT'S
WE SELL
Moffat Ranges
ON EASY TERMS—FREE WIRING!
KENT'S
E 6013 641 Yates Street

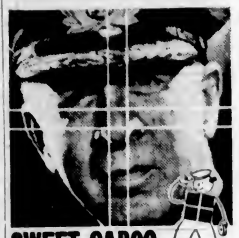

SWEET CARGO for ANY MAN'S PIPE!
Fair weather or foul—FOUR SQUARE TOBACCO is always friendly to your pipe. Cool. Sweet. Fragrant. Made from the purest leaf, naturally matured—no artificial flavouring to get you off the course of contented smoking. Stow some FOUR SQUARE in *your* pipe—sail on to serene smoking joy.
Four Square sold in Canada in easy to open vacuum tins, is the same as sold in Great Britain. Six blends—a straight Virginia and Mixture and a variety of cuts (all Medium Strength).
FOUR SQUARE TOBACCOS
Available in Victoria at
E. A. MORRIS, LIMITED
1116 Government Street
Available in Vancouver at
E. A. MORRIS, LIMITED
435 Hastings Street West
533 Granville Street

Wrestling
ADDED ATTRACTION!
CLARA MORTENSEN Vs. MILDRED WHITE
AND
USUAL WEEKLY CARD
SATURDAY
TILLICUM GYM, 8:45 P.M.
Res. $1.10 and 85c — General 60c
TICKETS, 706 YATES ST. BOOK EARLY

W. & J. WILSON
Established 1862
Jaeger Woollens — Rorberry Coats
Men's and Boys' Clothes
1217 Government Street PHONE G 5613

Do your cocktails have their "UPS and DOWNS?"

G & W's scientific control process ends skittish gin flavor! Every bottle of HYDE PARK is evenly smooth and delicious . . . and so are cocktails made from it!
13 oz. $1.15 25 oz. $2.15
HYDE PARK
LONDON DRY GIN
PRODUCT OF GOODERHAM & WORTS, LIMITED, CANADA

This advertisement is not published or displayed by the Liquor Control Board or by the Government of British Columbia.

FINANCE - COMMERCE - MARKETS

Rally Fails to Be Sustained in New York Mart

NEW YORK, Feb. 9 (AP).—A promising stock market rally cracked against profit realization today and leading issues finished in narrow limits in both plus and minus columns.

Buying demand was fairly brisk in the morning hours but dried up as the day wore on. When the pace slowed fluctuations widened and there were frequent instances of vertical rise of a point between sales.

U.S. Steel finished unchanged after a day of small gains and losses. Not other shares in the division were inclined to sell off a trifle.

In the stock market gainers of fractions to around a point included Santa Fe 35, Union Pacific 77 3-4 and International Harvester 63 3-4. Lower were Bethlehem Steel 54 7-8, Chrysler 54 1-2, American Telephone 163 7-8, Homestake Mining 59 and Hudson 37.

The Associated Press average of 60 stocks dropped .2 of a point at 43.6. Transfers totaled 747,770 shares against 772,150 yesterday.

The bond market closed fractions to 2 or more higher today.

In foreign sector gains were made led by a 1 1-8 advance to 74 7-8 by Japanese 6 1-2's and a rise of 1 3-4 to 51 1-2 by Japanese 5 1-2's. United States Governments were 4-32 of a point higher to 3-32 lower.

(By H. A. Humber, Ltd.)
(All Fractions in Eighths)

	High	Low	Close
Adams Expansion	29-4	28-4	28-6
Adams Express	9-7	9-6	9-7
Allied Chemical	35-4	36-2	35-4
Allied Mills	4-3	4-2	4-2
Allis-Chalmers	16-2	15-6	15-6
Amerada Petroleum	23-2	21-2	21-2
American Can	40-5	39-3	39-4
American Car & Foundry	114	114	114
American Chicle	156-6	154	154
American Comm. Alcohol	18-4	18-1	18-1
American Locomotive	9-5	9-1	9-1
American Power & Light	27-6	26	27-6
American Radiator	27-2	26-4	26-4
American Rolling Mills	32-2		32-2
American Smelting	40-4	39-2	39-3
American Sugar Refining	35	34	34
American Tel. & Tel.	20-7	19-6	19-6
American Tobacco "B"	5-2	5-1	5-2
American Water Works	22-7	21-6	21-6
Anaconda Copper	64-6	63-4	63-6
Atlantic Refining	7-7	7-3	7-3
Atlas Corporation	4-7-4	4-1	4-2
Auburn Auto	9-2	8-6	8-6
Baldwin Locomotive	9	8-4	8-6
Bangor & Aroostook	11-6	11-2	11-2
Bethlehem Steel	56-4	54-6	54-6
Borden	29-5	28-7	29-3
Borg-Warner	18		18
Boston & Maine	24-1	24	24
Brown Shoe	24-1	23	23-1
Bucyrus-Erie	18-7	17-7	17-7
Budd Manufacturing	7-2	6-7	6-7
Burlington	47-4	46	46
Byers (A. M.)	91-4	88	88
Canadian Pacific	45	39-7	39-2
Case (J. I.)	96	92-4	92-4
Case Pack	35-4	34	34
Cerro de Pasco	7-1	7-1	7-1
Chesapeake & Ohio	36	35	35
Chicago Great Western	8-7	8-1	8-2
Chicago Milwaukee St. Paul & Pacific	1-4	1-4	1-4
Chrysler	56-4	54-6	54-7
Cities Service	2-7	2-6	2-6
Cleveland Cliffs	22-4	22	22
Coca-Cola	88	88	88
Colgate-Palmolive-Peet	19-2	18-6	18-7
Collins & Aikman	41-6	41	41
Columbia Gas & Electric	9-3	9-2	9-3
Comm. Solvents	6-4	6-2	6-2
Consolidated Edison	29-4	28-4	28-6
Consolidated Oil	9-7	9-6	9-7
Crucible Steel	35-4	36-2	35-4
Curtiss Wright	4-3	4-2	4-2
Curtiss Wright "A"	16-2	15-6	15-6
Deere & Co.	23-2	21-2	21-2
Douglas Aircraft	40-5	39-3	39-4
Dupont	115-4	114	114
Eastman Kodak	156-6	154	154
El. Auto Lite	18-4	18-1	18-1
El. Power & Light	9-5	9-1	9-1
Fairbanks Morse	27-6	26	27-6
Freeport Texas	27-2	26-4	26-4
General Foods	32-2		32-2
Gen. Electric	40-4	39-2	39-3
General Motors	35	34	34
Goodyear	20-7	19-6	19-6
Crosby Copper	5-2	5-1	5-2
Great Northern	22-7	21-6	21-6
Int. Harvester	64-6	63-4	63-6
Houston Oil	7-7	7-3	7-3
Howe Sound	47-4	4-	4-
Hudson Motors	8-4	8-2	8-2
Hupp Motor			
Hupmobile Motors			
Inspiration Copper	13-2	12-6	12-6
Int. Nickel	43-4	43-3	43-3
Int. Rayon	23	20-6	22
Int. Tel. & Tel.	6-2	6	6
Int. Cement	10-5	9-6	9-7
Johns Manville	2-3	2-4	2-2
Kennecott Copper	39-3	37	37
Kresge	17-4	17-1	17-4
Lambert Co.	11-4	11-2	11-4
L. & N. Tenessee	9-4		9-4
Ludlum Steel	17-2	17	17
Loews	48-6	47-3	47-3
Lorillard	15-1	15-3	15-1
Mack Truck	20-2	20-1	20-1
Mexican Seaboard	23	22-4	22-4
Montgomery Ward	34-7	33-6	33-6
Nash Kelvinator	9-6	9-4	9-4
National Biscuit	19-6	19-4	19-4
Nat. Dairy	14-4	14	14
National Distillers	21	20-3	20-3
National Pow. & Lite	12	11-4	11-4
New York Central	18-5	17-	17-2
North American Co.	18	17-4	17-4
North Amer. Aviation	9-1	8-4	8-4
Northern Pacific	12	11-4	11-4
Ohio Oil	13-2	13	13
Owens-Ill. Glass	58	57-2	58
Pacific Gas & Elec.	25-5		25-5
Packard	4-7	4-6	4-6
Paramount Pictures	9-7	9-4	9-4
Penn. Railway	21-6	21-3	21-3
Phillips Pete	37-3	37	37-1
Pullman	32-2	31-4	31-4
Pure Oil	12	11-4	11-4
Radio	6-6	6-2	6-4
Rem. Rand	15-3*	14-2	14-3
Reo Motor Car	8	7-3	7-4
Reynolds Tob.	46-6	45-2	46-6
Safeway Stores	20	19-7	19-7
Schenley	24	23	23
Sears Roebuck	61-6	60	60-4
Sharon Steel	16-4		16-4
Shell Union	15-2		15-2
Socony Vacuum	11-7	15-6	15-6
Southern Pacific	19-1	18-2	18-2
Southern Rly.	11-7	11	11
Sperry Corp.	19-6	19-4	19-4
Standard Brands	8-2	8	8
Standard Gas	3-5		3-5
Standard Oil, Cal.	31		31
Standard Oil, N.J.	49-7	49-	49-4
Stewart Warner	9-4	9-2	9-4
Studebaker	7-7		7-7
Texas Corp.	41	40-4	40-5
Texas Gulf	31-4	31-1	31-4
Timken	42	41-4	42
Trans. American	11	10-5	10-5
Twentieth Century Fox	22-4	22	22
Underwood Elliott	52		52
Union Carbide	74	73-4	73-7
Union Oil, Cal.	19-5	19-4	19-4
Union Pacific	77-6		77-6
United Aircraft	23-4	22-5	22-5
United Corp.	7		7
United Fruit	69-4		69-4
United Gas & Imp.	10	9-7	10
U.S. Industrial Alcohol	28-7		28-7
U.S. Realty & Imp.	3		3
U.S. Rubber	39-6	38-4	38-4
U.S. Rubber, pfd.	69	68	68
U.S. Smelting	68-4	68	68
U.S. Steel	55-2	53-1	53-5
Vanadium	18-2	17-5	18
Warner Bros.	2		2
Westing. Air Brake	24	23-2	24
Westinghouse Electric	97-4	94-4	95
Western Union	5-4	4-4	5-4

HEAVY HAULING
WE SPECIALIZE IN HANDLING BOATS MACHINERY SAFES ETC.
ESTD 1890 HEANEY'S CALL G 1194

SNOW TOURS by BUS

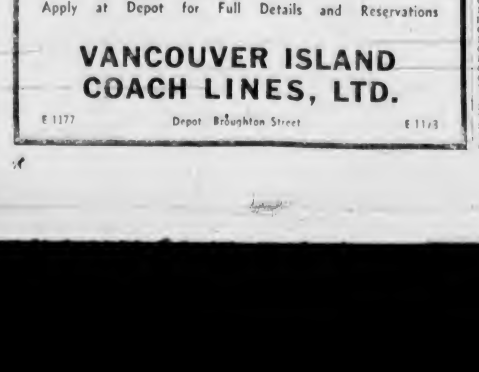

FORBIDDEN PLATEAU

EFFECTIVE EVERY DAY

King Winter reigns supreme on the Forbidden Plateau. The fascination of the mountains in Winter; the breathless beauty of the high plateau in its thirty foot blanket of snow, the thrill of skiing in this Alpine wonderland; the fun of Winter sports that every one may enjoy, all these are offered at special low rates.

The all expense fare includes return transportation from Victoria, meals and two nights' lodging in comfortable heated rooms at the Forbidden Plateau Lodge. Tours may be started on any day and may be extended to cover a longer stay at the Plateau if desired. Write for rates from other Island points.

ALL EXPENSE FARE FROM VICTORIA $16.10

Apply at Depot for Full Details and Reservations

VANCOUVER ISLAND COACH LINES, LTD.

E 1177 Depot Broughton Street E 1173

FOREIGN EXCHANGE

NEW YORK, Feb. 9 (AP).—Quotations in cents.
France—Demand, 3.26¼; cables, 3.26¼.
Italy—Demand, 5.26¼; cables, 5.26¼.
Demand:
Belgium—16.86.
Germany—Prec. 40.36, registered, 21.10, travel, 25.35.
Holland—55.88.
Norway—25.19.
Sweden—25.64.
Denmark—22.39.
Finland—2.22.
Switzerland—23.19.
Portugal—3.44¾.
Greece—92½.
Poland—19.02.
Czechoslovakia—3.51½.
Jugoslavia—2.35.
Austria—18.95.
Hungary—19.00.
Rumania—.75.
Argentina—33.41.
Brazil—Free, 5.75.
Tokio—29.06.
Shanghai—29.75.
Hongkong—31.34.
Mexico City—27.40.
Montreal—In New York, 100.03⅛.
New York—In Montreal, 99.96⅞.

STERLING EXCHANGE

NEW YORK, Feb. 9 (AP).—Quotations in dollars. Demand, 5.01¾; cables, 5.01¾; sixty-day bills, 5.00½.

White Motor	11-3	10-7	10-7
Woolworth (F. W.)	42-7	41-5	42
Youngstown S. & T.	36-4	35-2	35-2
Zenith Radio	13-7	13-4	13-4

WHEAT FUTURES HAVE SHARP RISE

WINNIPEG, Feb. 9 (P.).—Wheat futures rose almost 2 cents on Winnipeg Grain Exchange today, following higher outside wheat futures. Nervous selling at the close pared gains to 11-8¾-1-8c. May, $1.29 1-8, July, $1.21 1-4, October, $1.01 1-2.

Improved Liverpool demand for foreign wheat brought moderate orders to North America. United States wheat exports for the day were estimated at 500,000 bushels and Canadian at about 150,000.

Liverpool market closed 5-8d to 1 1-8d higher. Buenos Aires was 5-8 to 3-4 cent higher in late dealings. Chicago closed 1-8 to 3-8 cent higher.

Cash wheat demand was slow; most spreads closed unchanged. No. 1 Northern at 17 cents premium over May future and No. 2 Northern 9 cents premium.

Coarse grains closed: Oats, 7-8 to 1-8 higher; barley, unchanged; flax, 7-8 to 1 7-8 higher; rye, 1-2 higher to 1 1-2 cents lower.

WINNIPEG GRAIN

(H. A. Humber, Ltd.)

Wheat—	PC	Open	High	Low	Close
May	128	128¼	129⅛	128¼	129⅛
July	120	120¼	121⅞	120⅞	121⅞
Oct.	101	101⅛	102⅛	101	101⅞
Coarse Grains—					
May	49	49	49	49⅛	49⅛
July	46	46	46⅛	46⅛	46⅛
Oct.	41				41⅛
Rye—					
May	85	86	86⅛	85⅛	85
July	85⅛	84	85	84⅛	84⅛
Barley—					
May	65	65⅛	65	65	65
July	60	60⅞	60⅞	60	60⅛

Cash Grain

Wheat—1 Hard, 146¼. 1 Nor., 146¼. 2 Nor., 138¼. 3 Nor., 132⅛. 4, 115⅛. 5, 101⅛. 6, 93⅛. Feed, 62. Track, 142¼. Alberta Dividend 1, 95⅛. 2, 91⅛. 3, 88⅛. 4, 83⅛. Track, 93. ARW 1, 112⅛. 2, 110⅛. 3, 108. Garnet Wheat 1, 123⅛. 2, 120⅛.

Oats—2 CW, 57⅛. 3 CW, 50⅛. Ex 1 Feed, 50⅛. 1 Feed, 45. 2, 41⅛. 3, 38⅛. Track, 58⅛.

Barley—2 ROW, 68⅛. 6 ROW, 66⅛. 3 CW, 64. 4 CW, 62⅛. 5 CW, 61⅛. 6 CW, 60. Track, 68⅛.

Rye—1 CW, 87. 2 CW, 83. 3 CW, 80. Rej. 2, 76⅛. 4 CW, 76. Track, 83⅛.

Flax—1 NWC, 174⅛. 2 CW, 170⅛. 3 CW, 149⅛. 4 CW, 144⅛. Track, 174⅛.

CHICAGO GRAIN

Wheat—	PC	Open	High	Low	Close
May	96	96⅛	96⅛	95⅞	96
July	91⅞	92	92⅛	91⅞	92
Sept.	91	92⅛	92⅛	91⅞	91⅞
Corn—					
May	60	59⅞	60⅛	59⅞	59⅞
July	60	60⅞	61	60⅞	60⅞
Sept.	60	61	61⅞	61⅛	61⅞
Oats—					
May	31				31⅞
July	29				29⅞
Sept.	29	29⅞	29⅞	29⅞	29⅞
Rye—					
May		77	77⅛	77	77⅛
July		71⅞	72⅛	71⅞	71⅞
Sept.		68⅞	69⅞	69⅞	69⅞

Dominion Bonds

(Burns & Wainwright, Ltd.)

			Bid	Asked
Dom. of Can.	1940	4½	107.125	108.00
" "	1941	5	110.50	111.375
" "	1943	5	112.50	113.25
" "	1944	4	111.25	112.125
" "	1945	4	107.275	108.25
" "	1948	4	111.25	112.125
" "	1949	3½	102.75	102.75
" "	1952	4	107.00	108.00
" "	1958	4	110.625	111.50
" "	1959	4½	111.00	111.875
" "	1966	3½	99.125	99.25
" "	Perp	3	86.50	87.50
" "	1949	3½	101.625	102.50
" "	1951	3½	100.75	101.625
" "	1967	3	95.875	96.875
DOMINION GUARANTEES				
Can. Nat. Rly.	1951	4½	113.75	114.75
" "	1956	4½	114.375	115.375
" "	1957	4½	113.625	114.625
" "	1955	4½	116.75	117.75
" July,	1989	5	115.75	116.75
" Oct.	1969	5	119.00	120.25
" "	1970	5	119.00	120.25
" "	1934	5	117.75	118.75
" "	1953	2	96.50	97.50
" "	1944	3	102.375	102.375
" "	1950	3	97.00	97.875
Grand Trunk	1962	3	96.50	98.00
" "	1962	4	108.50	110.50
Can. Nor. Rly.	1958	3½	97.75	101.25

New York Curb

(H. A. Humber, Ltd.)

	Bid	Asked
Amer. Cyanamide "B"	24½	25
Amer. Super Power	⅞	1
Amer. Gas Electric	23	23⅛
Amer. Associated Gas & Elec.	1	1⅛
Brazilian Traction	10⅞	11
Catalin Corporation	2⅞	3⅛
Cities Service common	1⅞	1⅞
Electric Bond Share	7	7⅛
Ford of Canada "A"	17	17½
Ford of England Ltd.	5⅛	5
Hudson Bay Mining	24	24⅛
Humble Oil	61⅛	61
Intl. Petroleums	29⅞	30
Imperial Oil	18	18⅛
Newmont Mining	56⅛	56
Pioneer Gold	2⅛	2⅞
Standard Oil of Kentucky	17½	17⅞
American Aluminum	75⅛	75⅛
United Gas Co.	3⅞	4
United Power Light "A"	2⅞	2⅞
Caribbean Syndicate	1⅛	1⅛
Niagara-Hudson Power Co.	7	7⅛
Distillers Co. of England, Ltd.	23½	24
Gulf Oil	35⅛	36
Pantepec Oil	6⅛	6
Canadian Marconi	1	1⅛
Pink Rubber	6⅛	7
Gem Petroleums	2	2⅛
Cord Corporation	7⅞	8
Talisman Mines	5⅛	5⅛
Teck-Hughes	5⅛	
Hecla Mining	8	8
Wright Hargreaves	5	5
Sand Lake		
[illegible]		
Louisiana Land & Exploration	6	6⅛

GOLDS SLIP ON TORONTO MARKET

TORONTO, Feb. 9 (P.).—Gold stocks sold a point lower in the index Wednesday on the Toronto market. Industrials, base metals and junior oils displayed slightly more strength than weakness. Volume at 650,000 was under that of the previous session.

Final prices showed minor gains for Hudson Bay, Falconbridge and Chromium and small losses for Nickel, Noranda and Sherritt. Eldorado pressed upward 10 cents to 2.40.

Lake Sulphite moved quietly on a loss of 1-4 to 5. In Western oils net gains of a few cents were showing at the close for Calgary & Edmonton, Home, Okalta and West Turner Pete. Texas-Canadian added 4 cents.

MINING SECTION

(Fidelity Securities, Ltd.)

	Bid	Asked
Aldermac	.46	.49
Ajax	.21	.25
Bazamac	.00	.02
Bankfield	.67	.69
Base Metals	.36	.37
Beattie	1.35	1.36
Big Missouri	.46	.48
Bobjo	.09½	.10
Bralorne	9.00	9.10
Buffalo Ankerite	18.50	18.62½
C. & E. Corporation	2.50	2.59
Canadian Malartic	.93	.99
Cariboo	1.87	1.98
Castle Trethaway	.61	.63
Central Patricia	2.50	2.55
Chemical Research	.30	.40
Chibougamau	.36	.39
Coast Copper	3.50	3.75
Consumurr	1.55	1.62
Dome	56.00	56.50
Falconbridge	6.15	6.25
Eldorado	2.47	2.51
Gods Lake	.57	.62
Graham	.95	.97½
Gunnar	.96	.99
Hardrock	1.48	1.50
Hollinger	13.87½	14.00
Home Oil	1.14	1.17
Hosky	.27½	.29
Hudson Bay	24.00	24.25
International Nickel	4.37	4.7-
Lake	1.35	1.36
Lakeshore	56.25	56.50
[illegible]	1	.98
Little Long Lac	5.35	5.40
Macassa	4.90	5.00
McIntyre	42.75	42.50
McKenzie Red Lake	.91	.93
McLeod Cockshutt	1.50	1.52
McVittie Graham	.01	.02½
McWatters	.1-	1
Minnie Corporation	2.15	2.19
Mercury	2.21	2.24
Morris Kirkland	.2	.4
Nipissing	2.05	2.15
Noranda	59.12½	59.75
O'Brien	3.40	3.60
Pamour	3.80	3.85
Powell-Rouyn	2.07	2.10
Paymaster	.37	.38
Pend Oreille	2.40	2.43
Perron Gold	1.36	1.40
Pickle Crow	4.50	4.75
Pioneer	2.86	2.90
Premier	2.10	2.13
Reid Authier	4.00	4.15
Reno	.05	.06
Rouyn	4.00	
San Antonio	.32	1.33
Sherritt-Gordon	1.00	1.11
Sisco	2.05	2.08
Golden Malartic	.96	.97
Siscoe	2.00	2.05
Sladacona	3.00	3.15
Sullivan	.96	.98
Sylvanite	5.30	5.40
Teck-Hughes	5.75	5.40
Thompson Cadillac	.25	.26
Tobizin	2.60	2.75
Ulster	1.45	1.48
Venturi	6.35	6.50
Waite Amulet	1.70	1.75

INDUSTRIAL SECTION

(Fidelity Securities, Ltd.)

	Bid	Asked
A.P. Grain		
B.A. Oil	20½	20⅞
B.C. Power "A"	30½	31
B.C. Power "B"	4½	5
Building Products	47	50
Bell Telephone	160	160
Bruneau Tractors	10½	10⅞
Brewing Corporation	1.40	1.75
Brewers & Distillers	6½	7½
Canada Cement	10⅞	11
Canada Car & Foundry	10½	10½
Canadian Pacific	7	7½
Cockshutt Plow	8⅞	9
Consolidated Smelters		59½
Consumers Gas	187	190
Distillers-Seagrams	14⅞	15
Dominion Bridge	29	29½
Dominion Stores	6½	7½
Dominion Tar & Chemical	7⅞	
Ford "A"	17	17½
General Steelwares	8½	8½
Gypsum	6½	7
Hamilton Bridge	7½	8
Hayes Wheller	41	42½
Imperial Oil	18	18⅛
International Petroleum	29½	30
Imperial Tobacco	14⅞	14⅞
International Nickel	48½	48½
Industrial Alcohol "A"	35½	35½
Industrial Alcohol "B"	3½	3½
International Utilities "A"	7⅞	9½
International Utilities "B"	6⅞	7½
Lake of the Woods	17⅞	18
Loblaw "A"	22	23
Loblaw "B"	20	20½
Montreal Power	30½	31
McColl-Frontenac	13	13½
National Steel Car	35⅞	36
National Breweries	40½	40½
Pace-Hersey	91	
Power Corporation	14	14½
Shawinigan	18½	19⅞
Steel of Canada	80	81
Steel of Canada, pfd.	54	56
Weston	10⅞	11⅛
Banks		
Bank of Canada	59⅞	60
Canadian Bank of Commerce	166	171
Bank of Montreal	201	205
Bank of Nova Scotia	300	
Royal Bank of Canada	176	179

Bond Quotations

(Burns & Wainwright, Ltd.)

PROVINCIAL

	Bid	Asked
Alberta 4½, 1957	49.75	52.75
Alberta 4½, 1958	50.50	53.50
Alberta 4, 1955	52.75	56.75
Alberta 5½, 1947	53.25	56.50
Alberta 6, 1942	60.50	64.50
British Columbia 4, 1957	85.50	88.50
British Columbia 4½, 1953	94.00	96.00
British Columbia 5½, 1959	98.00	100.00
British Columbia 3½, 1945	99.75	101.75
British Columbia 6, 1942	100.75	103.50
Manitoba 4, 1957	76.75	78.50
Manitoba 4½, 1960	78.50	82.50
Manitoba 5½, 1958	86.00	89.00
Manitoba 6, 1947	91.50	94.00
New Brunswick 3½, 1958	83.50	85.50
New Brunswick 4, 1947	100.25	102.00
New Brunswick 4½, 1961	102.75	104.75
New Brunswick 5½, 1960	108.50	110.50
Nova Scotia 3½, 1958	84.50	86.50
Nova Scotia 3½, 1949	88.375	89.75
Nova Scotia 4, 1952	106.75	108.75
Nova Scotia 5, 1960	114.75	118.75
Ontario 3, 1967	96.375	97.875
Ontario 3½, 1963	89.25	100.625
Ontario 4½, 1949	110.25	111.75
Ontario 5, 1946	114.50	116.00
Ontario 4, 1970	114.50	117.50
Prince Ed. Is. 3½, 1945	98.25	100.25
Quebec 3, 1953	85.50	87.00
Quebec 3½, 1952	97.50	98.875
Quebec 4½, 1958	107.50	109.50
Saskatchewan 4, 1944	64.50	66.50
Saskatchewan 4, 1951	72.50	74.00
Saskatchewan 5, 1952	69.50	72.00
Saskatchewan 5½, 1952	74.00	78.50
Saskatchewan 6, 1953	78.00	79.00
MUNICIPAL		
Montreal 5, 1948	104.50	106.50
Quebec 3, 1953	103.50	106.50
Toronto 5, 1953	114.50	117.50
Vancouver 5, 1948	64.50	66.50
Winnipeg 4, 1953	84.50	87.50

Foreign Bonds

(Burns & Wainwright, Ltd.)

	Bid	Asked
Argentine 4, 1956	100.50	102.25
Chile 6, 1958	4.25	4.25
Chile 6, 1960	17.375	18.25
Chile 7, 1942	105.50	107.00
Chile 4, 1963	26.25	27.25
Chile 6, 1961	76.50	78.50
Chile 6, 1962	73.00	75.00
Chile 7, 1942	106.25	107.75
Chile 8, 1941	9.50	10.50
Chile 8, 1946	104.25	105.375
Chile 8, 1947	44.375	46.25

Above prices in New York

Firm Early Trend on Vancouver Exchange Weakens Near Close

VANCOUVER, Feb. 9 (P.).—Prices eased in late trading on Vancouver Stock Exchange today after early dealings set a firm trend over the board. Changes were confined to small amounts, and sales totaled 80,145 shares.

In the golds, Cariboo Gold Quartz at 1.94, Kootenay Belle at 1.01, Reno at 55 and Premier at 2.10 each lost 1 cent. Pioneer was down 10 at 2.85 as Big Missouri at 46 1-2 and Minto at 3 1-2 held unchanged. Bralorne was up 5 at 9.00, while Island Mountain at 76 and Sheep Creek at 1.12 each gained 1.

Base metals were most active. B.C. Nickel at 16 1-2 and Pend Oreille at 2.01 each eased a cent, while Nicola at 5 3-8 and Whitewater at 5 1-2 dipped fractions. Reeves Macdonald added 3 at 38 and Noble Five a fraction at 3 5-8.

Oil trading was light. Calgary & Edmonton at 2.53, Home at 1.13 and Dalhousie at 53 each eased 1. Okalta was off 6 at 1.89, while Royalite was up 25 at $41.75 and Calmont a cent at 44.

VANCOUVER QUOTATIONS

(Boorman Investment Co., Ltd.)

Mines

	Bid	Asked
Aztec	.07½	.08
B.C.-Nickel	16½	19
Beaver Silver	.00½	.01
Big Missouri	46½	48
Bralorne	9.00	9.10
Bridge River Consolidated	.03	.04
Bluebird		.02
Cariboo Gold	1.94	1.97
Dentonia	.15	.17
Dunwell	.03½	.04½
Fairview Amalgamated	.05	.05½
Federal Gold	.01½	.01½
Grace Copper	.35	
Golconda	.05	.05½
Gold Belt	.37½	.38
Gold Mountain	.01½	.02½
Grandview	.08½	.09
Grull Wihksne	.07½	.09
Home Gold	.01½	.01½
Indian	.01½	.02½
Island Mountain	.76	.80
Kootenay Belle	1.01	1.02
Kootenay Florence	.01½	.01½
Lakeview	.00½	.01½
Lucky Jim	.03	.03½
Mak Siccar		.02
McClinchy Creek	.04	
Meridian	.01	
Minto	.03½	.03½
Noble Five	.03½	.04
Pend Oreille	2.01	2.05
Pioneer	2.66	2.90
Porter-Idaho	.02	.03
Premier	2.10	2.13
Premier Border	.01½	.01½
Quatsino Copper	.03½	.05
Queenelle Quartz	.08	.08½
Reeves Macdonald	.38	.41
Relief Arlington	.22	.23
Reno	.55	.60
Reward	.05	.05½
Rufus-Argenta	.02	.02½
Ruby-Hope	.03	.03½
Sally	.08	.09
Salmon Gold	.07	.08
Sheep Creek	1.12	1.13
Silbak Premier	1.96	2.05
Sunlock	.13	
Taylor Bridge	.05	.05
Vidette	.13	.16½
Waverley	.00½	
Wellington	.02½	.03
Wesko	.07½	.08½
Whitewater	.05½	.06
Ymir Yankee Girl	.24	

Oils

	Bid	Asked
Anglo-Canadian	1.21	1.26
Amalgamated	.06½	.07½
Anconda	.09½	
A.P. Consolidated	.24	.24½
Baltar	.04	.05
British Dominion	.10	
C. & E. Corporation	2.53	2.55
Calmont	.44	.46
Commonwealth	.32	.33
Crow's Nest	.05	.05
Dalhousie	.54	
Davies Pete	.44	.45
Eastcrest	.11	.13
Freehold	.04½	.05½
Firestone Pete	.19	
Foundation	.17	
Harzal	.17	
Highwood Barnes	.15	.17
Home Oil	1.13	1.18
Lowery Pete	.04	
Madison	.06½	.08
Mar Jon	.07	.09
Mercury	.15	
McDougall Segur	.21½	.22
Midwood	.22	
Mill City		.17
Model	.33	.36
Monarch	.18	.20
Norden		
Okalta	1.79	1.90
Pennant	.13	.15
Prairie Royalties	.30	.31
Royalite	41.75	
Southwest Pete		.50
Spy Hill		.21
United Oil	.18	
Vendola	.06½	.08
Vulcan		1.00
Westbank	.17	.20

Stocks and Bonds

(A. E. AMES & CO., VICTORIA)

	Bid	Asked
Bell Telephone	159½	160
Brazilian T. L. & P.	10½	11
B.A. Oil	20½	20½
B.C. Power "A"	31½	32½
Canada Cement	10⅞	
Canada Cement, pfd.	103	107
Canadian Pacific	7	7½
Consol. Mining & Smelting	59½	60
Canny Farmer	20½	21
Ford "A"	17	17½
Gypsum Lime & Alab.	6⅞	7⅛
Imperial Oil	17⅞	18⅛

TIME OUT! - - - By Chet Smith

It's a funny thing to me, Edgar, that we both lose on the same horses!

LIFE'S LIKE THAT - By Fred Neher

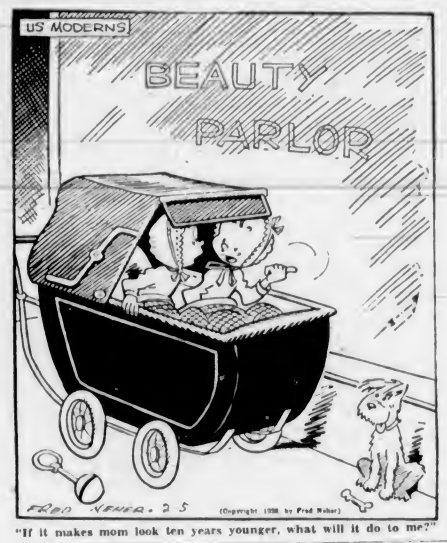

"If it makes mom look ten years younger, what will it do to me?"

Jane Dixon Says:

A WOMAN'S LOVE DIED WHEN HER SECOND HUSBAND BROKE A PRE-MARITAL PROMISE BY REFUSING TO LET THE YOUNGER OF HER TWO SONS TO LIVE WITH THEM

Again I am appealing to the friends of this column.

What is your answer to this woman who was persuaded into a second marriage by false promises and now finds herself a loved but loveless wife and a hungry, broken-hearted mother?

Put yourself in her place. What would you do about it?

Dear Miss Dixon: I am a wife, this being my second marriage.

We've been married less than a year. I have two boys—sons of my first marriage. Before I accepted my present husband he promised me faithfully that if I would marry him I could have my youngest son to live with us.

I finally agreed to the union on this understanding—I wanted my boy so much.

Now my husband absolutely refuses to let me have Sonny with us. I find I do not love this man, though he is a good enough husband. He loves me, I am sure, and I have tried to love him, but find I can't be satisfied at home. If I really cared I'm sure I would not feel this way. Maybe his breaking his promise about my boy has killed any affection I might have had for him. We will not have any children of our own—you'd think he would be glad to have mine.

What can I do?—"Heart-Heavy Mother."

Comment: I do not know what you can do, but I know what I would do. I would tell my husband that unless he kept his promise about my son, and kept it cheerfully, I would leave him and take steps to void the marriage. And I'd suit my action to my words.

He knew the terms of the bargain and agreed to them. He persuaded a mother by chicanery into a position whereby he deprives her of her rights to her child and prevents her performing a sacred duty.

A kind man who loved you with a real man's love would want you to have both your boys with you.

I doubt that there is a court in this country that would not free you of your marital obligations to such a man.

(Copyright, 1938, by Bell Syndicate, Inc.)

What Today Means

"AQUARIUS"

If February 10 is your birthday, the best hours for you on this date are from 10 a.m. until noon, from 2 to 4 p.m., and from 8 to 10 p.m. The danger periods are from 8 to 12 p.m., from 6 to 8 p.m., and from 10 p.m. until midnight.

There is grave danger in excessive eating or drinking this day, as the stomach will be supersensitive to dominating influences governing those celebrating this as their birth anniversary. Keep your imagination free of fancied grievances. Try to keep out of dingy, dismal surroundings, for cheerful ones are essential if you wish to have a buoyancy of spirit. Habit may be the cause of some seeming peculiarity on the part of someone you are to meet this day, so make allowances for any strange conduct or action. Do not be afraid to change your mind, for there are likely to be circumstances that will fully justify your doing so this day. It seldom pays to be wedded to an opinion, or to make up your mind not to yield an inch regarding and debatable plan or decision. Married and engaged couples, as well as those who are seriously in love, will display poor judgment if they resort to any kind of subterfuge in any effort they make to obtain a favor.

If a woman and February 10 is your birthday, you ought to have many admirers and loyal friends. You probably will find yourself in clover, through some stroke of good fortune. Your greatest failing may be an inability to keep regular hours. Remember you cannot burn the candle at both ends successfully, and while popularity is gratifying, the toll it sometimes exacts is frequently too heavy. As a musician, singer, actress, author, broker, educator, lecturer or interior decorator you may make a phenomenal success. Your matrimonial expectations are more than likely to be fulfilled.

The child born on February 10, generally in its teens, displays a growth of character, a development of natural ability and an aptitude for work that gives every assurance of a brilliant future.

If a man and February 10 is your natal day, if you will keep apace with the times, hold steadfastly to ideals and work consistently, you will cover the rough spots of life with surprising ease. As a landscape architect, geologist, engineer, inventor, lawyer, politician, sales representative or financier your ambitious hopes perhaps will be realized.

SPECIAL!
1935 HUPMOBILE SEDAN
Condition like new. Has had the best of care by one owner only. Beautiful appointments. All the latest accessories and upholstered in grand style. This car cost new $2,485. Our price including 1938 number plates, $1175
Will Take Your Car in Trade
MASTERS MOTOR
Company, Ltd.
808 Yates Street Phone [illegible]

APPLE MARY - - - - - - - By Martha Orr

TODDY — *Music Master* — By George Marcoux

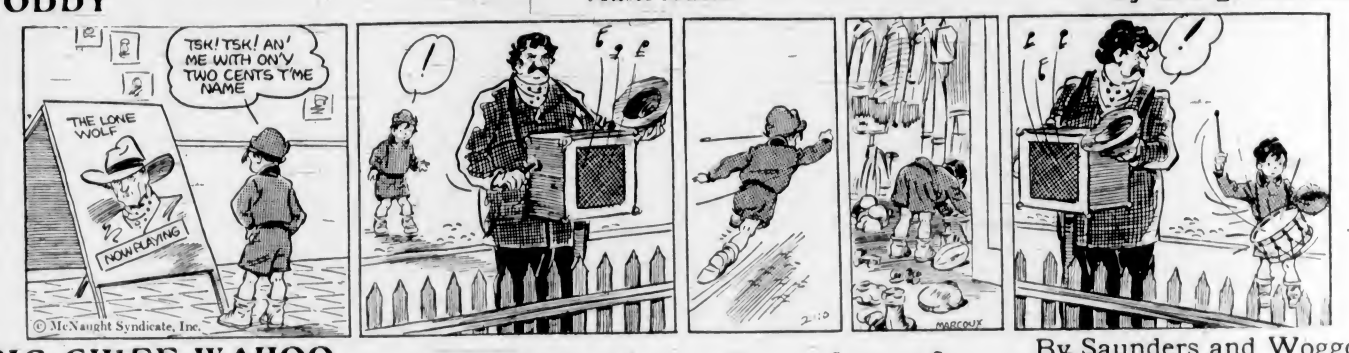

BIG CHIEF WAHOO - - - - - - By Saunders and Woggon

POPEYE - - - - By Segar

POP — *Pop's Interference Stops the Show* — By J. Millar Watt

TILLIE THE TOILER — *Time for Action* — By Westover

DIXIE DUGAN — *Courage, Girls!* — By J. P. McEvoy and J. H. Striebel

Business and Professional Directory, Want Ads

The Daily Colonist

RATES FOR CLASSIFIED OR WANT ADVERTISEMENTS

Two cents a word each insertion; twelve cents a word a week, with a minimum of ten words, cash with order. No advertisements accepted for less than twenty-five cents.

Death and Funeral Notices, $1.50 first insertion; $1.00 for each additional insertion. Marriages, Cards of Thanks and In Memoriam Notices, $1.50 per insertion.

Birth Notices, $1.00 per insertion

Business or Professional Cards of two lines or under, $2.50 per month. Additional space at $1.25 per line per month.

Advertisers who desire may have replies addressed to a box at The Colonist and forwarded to their private address. A charge of ten cents is made for mailing replies. In this case add three words ("Box , Colonist") to the count for the number of words.

Out-of-town readers of our advertisements ask advertisers to give address as well as phone numbers, as it is not always possible to communicate through the phone.

Any claim for rebate on account of errors or omissions must be made within thirty days from the date of the same, otherwise the claim will not be allowed.

The Colonist will not be responsible for more than one incorrect insertion of any advertisement ordered for more than one issue.

The Colonist service is available every day from 8 a.m. to 10 p.m., excepting Sundays. Just call Empire 4114

To insure insertion, Classified Ads should reach The Colonist before 10 p.m. on the day previous to publication.

Classified Ads for The Sunday Colonist will be accepted up to 10 p.m. on Saturdays.

CLASSIFICATIONS

Acreage for Rent 83
Acreage for Sale 82
Acreage Wanted 84
Agents Wanted 19
Autos for Hire 86
Automobiles 65
Births 1
Bicycles and Motorcycles 40K
Boats and Launches 67
Building Materials 40A
Business Directory 22
Business Opportunities 75
Cards of Thanks 4
Church Notices 6
Clothing, Furs, Shoes, Etc. 40B
Coming Events 10
Dancing 25
Deaths 2
Dressmaking 28
Educational 23
Farms for Rent 88
Farms for Sale 87
Farms Wanted 89
Flats and Apartments to Rent 54
Flats and Apartments Wanted 55
Flowers 7
For Sale—Miscellaneous 40
Furniture 40D
Fuel 40C
Funeral Directors 5
Furnished Houses for Rent 65A
Furnished Rooms for Rent 49A
Furnished Rooms Wanted 50A
Hairdressers and Beauty Specialists 21A
Halls to Rent 38
Hotels 46
Housekeeping Rooms to Rent 51
Housekeeping Rooms Wanted 52
Houses for Sale 78
In Memoriam 3
Listings Cancelled 77
Lost and Found 20
Machinery 84
Market Specials 25
Marriages 1
Miscellaneous 27
Money to Loan 31
Monumental Works 8
Music 24
Musical Instruments 40E
Nursery Stock, Plants, Etc. 40H
Nursing and Convalescent Homes 20
Personal 21
Professional Directory 34
Property for Sale 80
Property Wanted 81
Poultry and Livestock 42
Radio 40F
Room and Board 47
Rooms and Board Wanted 48
Situations Wanted—Female 18
Situations Wanted—Male 17
Summer Resorts 61
Swaps 41A
Teachers Wanted 15
Timber 74
To Exchange, Real Estate 76
To Rent—Miscellaneous 38
Stoves, Ranges, Furnaces 40L
Unfurnished Houses to Rent 55B
Unfurnished Rooms Wanted 50B
Wanted—Female Help 14
Wanted—Male Help 12
Wanted—Miscellaneous 41
Wanted to Borrow 32
Wanted to Buy—Houses 79
Wanted to Rent—Houses, Unfurnished 57B
Wanted to Rent—Miscellaneous 39
Wood 32

2 DEATHS

JOHNSON—Passed away on February 8, at Colquitz, B.C., Carl Johnson, aged forty-eight years, a native of Sweden and a resident of this province for more than thirty years. He is survived by one sister in British Columbia.

The funeral will take place from the Thomson Funeral Home on Friday afternoon, February 11, at 2 o'clock. Rev. B. J. Wickens will conduct the service. Interment will be in the Colwood Burial Park.

EXLEY—There passed away at the Royal Jubilee Hospital at 8.15 a.m. Tuesday, February 8, 1938, George Exley, sand fifty-three years, after a long illness, born in Winbech, Cambridge, England, and a resident of Canada for the past thirty years; the last ten of which were spent in Victoria as manager of the Palm Dairies, Ltd. The deceased served overseas as an officer with the 46th Battalion, C.E.F. Survived by his widow and one son, William Mills, at the family residence, 1144 Union Avenue, Victoria; one brother, William, and one sister, Hilda, both residing at Beckenham, Kent, England.

The remains are resting in Hayward's B.C. Funeral Chapel, where funeral services will be held on Thursday at 2.30 p.m., Ven. Archdeacon A. del. Nunne officiating. Interment in the family plot in Royal Oak Burial Park.

4 CARD OF THANKS

Mrs. Parker and Mrs. Ireland wish to thank their friends, Dr. Ridewood, the Jubilee Hospital nurses and the dear friends for the kindness and devotion given to their dear sister, Miss Dorothy Alice Rogers, during her long illness, and also to thank all who sent flowers.

5 FUNERAL DIRECTORS

Distinctive Funeral Service In Our New Modern Home at Moderate Cost
Experienced Lady Attendant
SANDS MORTUARY, LTD.
Phones: E 7511, G 3520 1802 Quadra St.

THOMSON FUNERAL HOME
1625 Quadra St., Next First United Church
Lady Assistant
Nowhere a Finer Service, Nowhere a Fairer Price
Phone G 2912, Day or Night

HAYWARD B.C. FUNERAL CO., LTD.
Established 1867
734 Broughton Street, Victoria, B.C.
Phones
Empire 3614 Garden 1879
Garden 7882 Empire 4085

McCALL BROS
"The Floral Funeral Home"
Office and Chapel, Cor. Johnson and Vancouver Streets
Phone G arden 3012

S. J. CURNY & SON
Funeral Directors
Cor. Quadra and Broughton Streets
Phone G 3512

7 FLOWERS

ANY FLORAL DESIGNS at lowest prices. Pollock Bros., 1315 Douglas St. G 5313

BALLANTYNE BROS., LIMITED
1211 Douglas Street Phone G 2421
We Telegraph Flowers
OUT FLOWERS AND DESIGNS

BROWN'S VICTORIA NURSERIES, 918 View. Design work executed; lowest prices. We grow our flowers. G 8913; G 3521

FLORAL ART SHOP — DISTINCTIVE funeral designs. 639 Fort. E 4813

8 MONUMENTAL WORKS

STEWART MONUMENTAL WORKS, LTD. Take No. 8 car to works. 1401 May Street. Phone G 2452

10 COMING EVENTS

AN OLD-TIME DANCE WILL BE HELD in the auditorium of the Oaklands School, Friday night, February 11, from 8.30 to 12.30. Stewart's Old-Time Orchestra. Don Oxley, M.C. Refreshments. Admission 25 cents

PROGRESSIVE 500 TONIGHT, 8.45. 1250 Government. 50% prizes.

10 COMING EVENTS (Continued)

ATTENTION—BIG OLD-TIME VALENTINE frolic this Saturday, with the Haymakers. "Old-Time" Swingsters. Balloons, prizes; favors for all. 35c. A.O.F. Where you'll meet your Valentine.

AT B.L.A.A., SHAWNIGAN LAKE, BIG fancy dress ball and carnival, Friday, February 11. Good prizes for costumes. Gus Micheaux's Orchestra. Dancing 9 till 3 a.m. Supper, novelties, 50c.

AN OLD-TIME DANCE AT LAKE HILL, Saturday, 8-12, 25c, sit-down supper; Irvine's Orchestra; Scotty McKenzie, M.C. Practice dance, Wednesday, 8-11. 15c

AT COLWOOD HALL, BASKETBALL and dance, every Saturday night, 8 to 12. Carter's Orchestra, refreshments, 25c admission.

BIG VALENTINE CARNIVAL, SHRINE Auditorium, Saturday. Special free tomboliast. Valentine favors! Prize sweetheart waltz! Bunk's Band. Admission 25c.

C.C.F. HALL, MT. TOLMIE, MILITARY five hundred, every Thursday night, 8.20. Good prizes and refreshments; 25c.

ESQUIMALT ATHLETIC ASSOCIATION, Fraser Street, old-time dance, Friday, February 11, 9 to 1; Curley's Harvesters' orchestra. Practice 8.30 to 9. Refreshments; admission 35c.

ESQUIMALT ATHLETIC ASSOCIATION. Fraser Street, Valentine dance, February 14, 9-1; Zala's Orchestra, novelties; refreshments. Admission 50c.

ILLUSTRATED LECTURE, "LET'S LOOK at the Stars," by Dr. W. E. Harper, Metropolitan Church schoolroom, Friday, February 11, 8 p.m. Admission 25c; students 15c; for W.M.S.

MILITARY FIVE HUNDRED, ST. LUKE'S Hall, Thursday, 8 p.m., auspices St. Luke's A.Y.P.A. Good prizes, refreshments, 25c. Everybody welcome.

MT. TOLMIE C.C.F. HALL, FRIDAY night, February 11, 8 o'clock, variety concert and old-time dance. 25c.

PARTNER WHIST, COAST HALL, 8.45. 2—4's, 3—2's, 2—1's, aggregate special. Bridge 2.30.

SPECIAL 2—4's, 2—2's, 2—1's, TONIGHT, 8.45. Refreshments. Central Whist Club.

13 WANTED—MALE HELP

DEALERS WANTED IMMEDIATELY FOR Vancouver Island, by C. W. Lee Co., Ltd., guaranteed household necessities, made in British Columbia. Apply J. Rayer, manager for Vancouver Island, R.R. 1, Parksville, B.C.

EXPERIENCED FARM HAND TO WORK on farm. Phone Colquitz 79.

EXCLUSIVE LINE AND TERRITORY open to canvasser. G 4934, evenings.

MAN WITH OFFICE EXPERIENCE AND some capital for local business. For full particulars, apply Box 8152, Colonist.

WANTED — MANAGER FOR FIRST-class hotel (no beer parlor). Must be capable in all departments, meeting public and handling staff. Reply stating qualifications, experience and salary expected, with copies of references, to Box 9399, Colonist.

14 WANTED—FEMALE HELP

HOUSEKEEPER, IMMEDIATELY, COUNTRY, elderly lady, two boys in family. 120 References. Box 8629, Colonist.

STRONG GIRL FOR HOUSEWORK AND plain cooking, two adults; 8 till 2. Fernwood district. State salary expected. Box 9636, Colonist.

STENOGRAPHER - BOOKKEEPER, EXperienced in financial and insurance work. State salary and give references in confidence. Box 9558, Colonist.

STUDENTS TO LEARN HAIRDRESSING. Low fee. Easy terms. Victoria Hairdressing School, Woolworth Building.

17 SITUATIONS WANTED—MALE

A. J. GREGG — HOUSE WINDOWS cleaned, outside, 9c each. G 8022

GENTLEMAN, 47, RESIDENT VICTORIA, late accountant and storekeeper Australia's largest silver-lead mines, desires similar position here. Holds all first aid certificates. Capable and trustworthy. Box 9584, Colonist.

GOOD EDUCATION, CAPABLE CAREtaker, desires employment in city. Box 9328, Colonist.

MARRIED MAN, FAMILY, WILL DO any odd jobs, also experienced truck driver. G 3556

STUDENT WILL EXCHANGE ALL-DAY service in office or other work for room and board, close in. Box 9614, Colonist.

YOUNG MAN WANTS WORK ON FARM, experienced. Phone G 0117.

YOUNG MAN WANTS WORK. $1.50 PER day, car fare. E 8834

WEATHER STRIPPING

PEACE METAL WEATHER STRIPS FOR window and doors save fuel, stop drafts and rattles. B. T. Leigh. E 9685

17A PAINTERS AND DECORATORS

A-1 PAPERING, PAINTING. LOW rates. Samples 1938 paper. Blackett, E 4343.

EXPERT PAINTING, PAPERING. ESTIMATES. Temple Cadboro Bay. E 0093

PAINTING AND KALSOMINING. Expert work. Charges reasonable. E 4270.

PAINTING, PAPERHANGING, DECORATING and spray painting. Yoxall, G 5629

PAPERHANGING, PAINTING AND KALSOMINING. Lowest prices. G 3471

17C CARPENTERS AND CONTRACTORS

ALTERATIONS, HOUSE-RAISING, CONCRETE work repairs. O'Regan. G 7662. G 2258

ALTERATIONS, BUILDING REPAIRS, roofing a specialty. T. Thirkell. E 4925

ANY REPAIR WORK ON BUILDING, large or small. Phone G 7936 or E 8724.

PHONE E 4270—CARPENTER WORK OF all descriptions. Remodelling expert.

17E GARDENERS

EXPERT pruner, Government recommendation, 40c hour. G 4789, evenings.

PRACTICAL PRUNING, ROCK GARdens, borders planted. Satisfaction guaranteed. E 8825.

18 SITUATIONS WANTED—FEMALE

EXPERIENCED GIRL DESIRES HOUSEwork, good references. Phone G 1873.

REFINED MIDDLE-AGED WOMAN would like light duties, daily. Box 9572, Colonist.

WOMAN WANTS WORK AS CHILD'S nurse or companion to elderly lady. E 1892

YOUNG WOMAN, EXPERIENCED WITH children, desires few hours daily or evenings. Good references. G 8408. Miss Wood.

YOUNG WOMAN, 26, WOULD LIKE position, cook or housekeeper. E 3535.

WOMEN WANT WORK, WASHING, ironing or cleaning, 25c per hour and car fare. Rooms 10 and 14. E 5392

NURSING AND CONVALESCENT HOME 20

ROYAL OAK PRIVATE HOSPITAL—Medical, aged, senile and neurological cases. E 1633. Colquitz 82M

21 PERSONAL

A. MARSHALL—FURS REPAIRED, RELined. Ladies' tailoring alterations. Twenty years' experience. Room 26, 639 Yates.

A COMPLETE NEW BEAUTY SALON. New location, 718 Yates Street. Same popular prices. Bert Wauda Hairdressing. E 4022.

ALL ALIVE—A RABBIT PIE IS DELIcious. Fine, tender rabbits. Askey's Fish Market, 724 Yates. G 7101, delivery.

A BLUE SERGE SUIT AT $24.50, TAILored to your measure. A. E. Scurrah, 604 Yates Street.

A CHOICE SELECTION OF VALENTINE chocolates and cards now on display at your neighborhood druggist

ATHLETE'S FOOT AND VARICOSE ulcer remedies. Ask your druggist for Wishtimam's

COLONIC irrigations, steam baths, massage. E 2121. 506 Campbell Building.

21 PERSONAL (Continued)

DAFFODIL DAIRY — GRADE "A" JERsey milk. Retail delivery. G 7452.

ENGLISH LADY, WITH OWN CAR, shortly returning England, wishes companion to cross United States, sharing expenses. Write Mrs. Walton, Duncan P.O.

ECZEMA, ITCH, PSORIASIS, LEG ULcers. Try Geo. Lee's Chinese Remedy. 838 Cormorant. Depart. and Drug Stores.

ENGLISH HAND LAUNDRY; REASONable. Courtney and Douglas. E 8182

FEMININE HYGIENE — WHAT IS IT? "Certane," the most modern scientific method. Private consultation, no obligation. Zeta Sundell, c/o Surgical Supply Co., 742 Fort Street. E 3174.

FOR THE BEST CHEAPER PERMANENT phone E 2544 for prices.

HOUSEWIVES EVERYWHERE ARE turning to Masters' Health Bread because it is the only loaf that is always uniform in quality and flavor.

KNITTED SUITS EXPERTLY CLEANED and blocked. City Dye Works. G 1821.

MEN! TO GET VIGOR, VITALITY, TRY raw oyster invigorators and other stimulants in New ORSTREX Tonic Tablets. Tone up worn, exhausted, weakened system. If not delighted with results, maker refunds price, $1.25. You risk nothing. Call, write Vancouver Drug, Owl, Cunningham and all other good druggists.

MEN'S BEST LATEX SANITARY RUBber supplies. Send $1 for 15 guaranteed. Burrard Specialty Co., 16 Hastings St. W., Vancouver, B.C.

ON AND AFTER THIS DATE I WILL not be responsible for any debts contracted without my written consent. Mr. Frank Carroll, Nanaimo.

OIL BURNERS — PEERLESS SERVICE. A. L. Rose Jones, 1827 Fort St. E 3063.

SOCIETY DE HYGENIQUE (TRADE name). Ladies requiring feminine hygiene information, phone Mrs. Kinney, E 2836

TUNE UP YOUR BYSTEM BY DRINKING carrot and other vegetable juices made fresh daily. E 8874

YOU HAVE READ ABOUT MASTER'S Health Bread. Now try a loaf. High in quality, but low in price. It has no equal anywhere.

1938 COLONIST BONG SHEETS NOW available. Colonist Advertising Department.

21A HAIRDRESSERS AND BEAUTY SPECIALISTS

CENTRAL HAIRDRESSERS' SCHOOL, post-graduate evening classes. G 2124.

FOR SPECIALIST IN MANICURE PHONE Bobette. 1308 Douglas. G 8852.

FOR THE BEST CHEAPER PERMANENT phone E 2544 for prices.

HILDA BEAUTY SHOP, CORNER WINDsor and Newport. E 0722

HARPER METHOD—SCIENTIFIC BEAUty culture. 1207 Douglas St. E 4926.

VICTORIA BEAUTY PARLORS. CALL E 8515 for good permanent. All experienced operators. 1218 Broad Street.

WE RULE THE WAVES! PERMANENT waves, finger waves, marcel waves or any other beauty service can be had at the La France Beauty Salon, 721 Yates. G 7443. Mme. Miles, prop. Mr. Miles, haircutting

WHEN YOU WANT A GOOD PERMAnent at a reasonable price call in at Hollywood Beauty Shop, 617 Fort. E 0432

BEAUTY SPECIALS

Take advantage of our new low prices to repair the havoc done by unfriendly winds and the cold weather of Winter. It's time to get ready for Spring and new activities and new fun. Come in today. No Appointment Is Necessary—Come in at Any Time You Wish
AVALON ANNEX
Phone E 0522 1104 Douglas St.

MAISON TYRRELL
HAIRDRESSING SPECIALISTS
4TH FLOOR D. SPENCER, LTD.

23 EDUCATIONAL

ACTING, EUCHORICS, MRS. LEGGEWillis, lately returned from England. G 2478

CLASSES IN ENGLISH, ART OR GEneral coaching. Private lessons if desired. Moderate terms. Phone E 1857.

ITALIAN language school classes, once wk. 75c mo. Enroll now. 1307 Broad St.

PRACTICAL TRAINING IN RADIO AND television, Diesel engineering, air-conditioning and refrigeration or electricity. National Schools, 21 Gorge Road East, Victoria. G 4473

STANDARD SCHOOL OF STENOGRAPHY and typewriting, 1526 Pandora Avenue, Oak Bay Junction. G 1824-E 0639. Geraldine Dickson, principal.

SPROTT-SHAW BUSINESS INSTITUTE —Courses: Stenography, secretarial, commercial, radiotelegraphy. G 4512

25 DANCING

ALL BRANCHES AND BALLROOM. Dorothy Cox, M.R.A.D., 1131 Burdett. E 7838.

ALL TYPES OF DANCING AT VIOLET Powkes' Studio, 1112 Gort St. E 3067.

BALLROOM DANCING under personal direction Victoria's leading instructors. Private Mr. and Mrs. George Rosaly. E 4634.

LEARN TO DANCE! FLORENCE CLOUGH Dance Academy, 630 St. Charles. E 2778

31 MONEY TO LOAN

A MORTGAGE LOAN CAN BE ARranged by us in any amount, repayments to suit. Building loans a specialty. Low interest. Quick decisions. Moderate charges. F. R. Brown & Sons, Ltd., 1112 Broad Street. Phone G 7171.

ANY REQUEST FOR A MORTGAGE APpreciated. Sae H. C. Holmes, Pemberton & Son, Ltd., 625 Fort Street. G 6124

MORTGAGE MONEY AT 5%. PROMPT attention. No delays. Also builders' loans. Vogel & Co., Cadboro Bay Rd., Ltd., 555 Bastion Street. Phones E 7174-5

33 BUSINESS DIRECTORY

ACCOUNTING—INCOME TAX

BOOKKEEPING, Daily, Weekly, Monthly. Income tax. Dom., Prov. Audits. J. M. LeMarquand, 111 Woolworth Bldg. E 6445.

CHIMNEY SWEEP

HEARN, CLEAN SWEEP. G 2843. 2187 Rose Street.

EMBOSSED STATIONERY

PRIVATE STATIONERY EMBOSSED IN any design or color. The Colonist Commercial Printing Dept., Garden 3241.

FLOOR SURFACING

V-1 HARDWOOD FLOOR CO. 707 Johnson. Free estimates. G 2314.

LITHOGRAPHING

LITHOGRAPHING — LITHOGRAPHING, engraving and embossing. Nothing too large and nothing too small. Your stationery is your advance agent. The Colonist Printing & Publishing Co., Ltd.

INSURANCE

FIRE, AUTO INSURANCE — SEE LEE. Fraser & Co., Ltd., 1222 Broad Street

PUBLIC STENOGRAPHER

ETHEL SEYMOUR, 307 CAMPBELL Building. Douglas Street. Phone G arden 2525. Authors' manuscripts, law and general. Strictly confidential.

VENETIAN BLINDS

CUSTOM BUILT, QUALITY AT COMPEtition prices. Venetian Blind Mfg. Co., 1555 Oak Bay Ave. G 4815. Estimates free.

WINDOW GLASS

WINDOW GLASS REPLACED AT shortest notice. Auto glass replaced while you wait. Mellor Bros., Ltd., 819 Broughton Street. Phone G 5021.

WOOD AND COAL

A BIG WINTER SALE—1,000 CORDS heavy wood for furnace at rock-bottom price. Dryland wood, best quality, cheaper than salt water wood prices. Heavy slab and block mixed, guaranteed A 1 fir wood, never in salt water, all good stove lengths, regular $3.75; now $2.75 cord, two cords $5. Inside block, $4 cord; three cords $11.50. Dry cordwood, $8.50. Thick cordwood bark, $8.50 cord. Dry kindling, $4 cord. Malahat dry slab, 12-in., $5 cord. Old Jack Wood Company, agents for YOUBOU TIMBER COMPANY. 2514 Douglas Street. Phone E 2743.

DOUBLE SERVICE IN WANT ADS

You can telephone your answers as well as your classified advertisements to The Colonist. Readers are often interested in Want Advertisements that do not carry the names or addresses of advertisers, but a Colonist box number. For the accommodation of those readers who find it inconvenient to write an answer and to serve the advertiser better

We Will Take Replies to Box Numbers Over the Telephone

The Colonist service is available from 8 a.m. to 10 p.m., excepting Sundays. Phone Empire 4114

33 BUSINESS DIRECTORY (Continued)

A SPECIAL PRICE, ONE WEEK ONLY—Sooke dry fir blocks, mixed with heavy bark slabs, 12-in., guaranteed never in water; beats cordwood. Half price, only $2.50 cd., 2 cds., $4.50. Malahat bone-dry, 12-in. slab, $5. Sooke Dry Wood Co. E 8925.

A ONE-WEEK SPECIAL—HEAVY BARK slabs and inside blocks mixed. Also split wood, $2.75 cd., in 1½-cd. lots. All dryland. Malahat guaranteed bone-dry slab, 12-in., $5 cd. Also Nanaimo-Wellington coal. Hillcrest Wood & Coal Co. G 3015.

AS GOOD AS CORDWOOD — MY UPIsland, dry, inside fir blocks, mixed with heavy bark slabs at $3.25 cd., 2 full cords, $9.50. Bone-dry cordwood. Sawdust. Ronald R. Hopkins Coal & Wood Co. E 7918.

A BIG SALE DRY INSIDE SLOCK AND bark slab from Malahat tie mill, 12-in., res 14.25, now 1 cd. $2.25, 2 cds. $4.25. Bone-dry kindling, 12-in., now ½ cd. $2.25, 1 cd. $4. National Fuel Co. G 5215.

FAMOUS FUEL COMPANY

ALL FIR—Bone-dry slab, $5.25 cd.; all bark, $4.00 cd.; kindling wood, $4.50 cd., cordwood, $5.75 cd.
E 2924—DAY, NIGHT

1 FIR MILLWOOD, REG. $3.50, NOW $3.25. Inside block, $4 per cd. Kindling, dry wood, all kinds. G 2647. George Harknett, distributor, Lemon, Gonnason Co., Ltd.

SPECIAL GRADE OF ALL-FIR UPland wood, never in water, $2; bone-dry wood, coal; bark. Dentz. E 7959.

1 FIR, $2 CD.; INSIDE MIXED, $2.25. Canadian Wood & Coal. G 3288.

BEST FIR MILLWOOD, $2 PER CORD. Bark slabs, $3 cord; inside fir blocks, $3.75 cord. All in two-cord lots. Colwood Wood Co., Ltd. G 4044.

BEST MALAHAT HEAD RIG SAWDUST, $2.50 per unit. J. E. Painter & Sons, 617 Cormorant Street. G 3541.

COOPERAGE WOOD, REAL DRY, $3.75 cd.; $2.00 ½ cd. Millwood, $2.50 cd. Malahat, bone-dry slab, $2.50 cd. Terms arranged. Coast Hardware, 1418 Douglas.

CREAM ENAMEL FOUR-HOLE RANGE, steel top, copper coil, $42.50. Carter's Stove Store, 822 Fort Street. E 3511.

FOR SALE—MOFFAT ELECTRIC RANGE and sarbage burner, with brass coil. Phone Colquitz 1213M.

FURNACES—We specialize on installations, repairs. B.C. Hardware, 718 Fort.

MOVING TO 1321 GOVERNMENT ST.—Barasina in ranges, sawdust burners, etc. Southall Stove Co.

NEW AND USED RANGES, OIL Burners. Mann's, 740 Fort. E 3122.

WANTED—200 RANGES. $ 8425. HIGHest prices paid. Hub Furniture Co., 713 Johnson Street.

$18.—MOFFAT ELECTRIC RANGE, IN good condition. For quick sale only. C. J. McDowell, 1000 Douglas.

40X MISCELLANEOUS

ABC WASHING MACHINES. WITH the exclusive French type agitator and touch release safety wringer, washes clothes cleaner and faster. $79.50 up. R. D. Mainwaring, 722 Fort. Phone G 7821

APPLES, BOSKOOP AND JONATHAN, $1.00 box. Bring containers. Tanner Bros., Tanner Road, Keating R2M.

A BIG DOUBLE LOAD CINDERS, $3.00. Also soil, clay, rock, manure. delivered. G 5586.

PULL LINE OF GALVANIZED WIRE rope carried by us. Ship Chandlery (McQuade's), Ltd., 1214 Wharf Street.

A REAL DOUBLE LOAD CINDERS, $3; also rock, gravel, old manure. G 3486.

ALL BLACK SOIL, ROCK FOR TERrace, lawns, manure. E 8287.

CHAIN — REPLACE THAT MOORING now. Used chain from ¾ to 1⅜ inch. Phone G 2434. Capital Iron & Metals, Ltd.

COMB SINGER ELEC AND TREADLE machine, 148 Taylor & Co., 728 Fort.

DOUBLE LOAD CINDERS, $3.75 ROCK soil, manure, gravel, del. E 8287.

FULLY-EQUIPPED SODA FOUNTAIN and counter. A bargain for cash. Buyer apply Mr. Allan, 842 Yates Street.

GOOD MANURE AND BLACK SOIL DEliverad anywhere. E 2467.

KARDEX FILING CABINETS FOR SALE. Two only, eleven-drawer cabinets, for cards 8 x 4. Price $30 each. These sell new for $76.00 each. Robinson's, 1220 Broad Street, opposite Colonist.

MAYTAG WASHER, ALUMINUM TUB cost $200, snap, $69.50. G 3021

MATTRESS RENOVATING, FACTORY prices. 720 Pandora Street. E 0533

PARKER SHOTGUN, 12-GAUGE, $27.50. 8-power Prism glasses, $14.75; surveyor's compass, $14.75; high-grade microscope, $22.50; spirit boat compass, $6.75; 50-foot tapes, 50c; 12-inch telescopes, $4.75; bicycle carriers, 39c; mackinaws, 79c; Dunlop outer tires, $1.10; inner tubes, 60c; boys' bicycle, $12.50; bicycle carriers, 50c; wide handle bars, $1.25; girls' bicycle $12.50; radio tubes, 25c; spectacles, to suit any sight, $2.75. Aaronson's, Wholesale and Retail, 1328 Government St. G 4722.

REMINGTON PORTABLE, $45. TERMS arranged as low as $3 monthly. Remington Rand, Ltd., 921 Gordon Street.

SINGER SEWING MACHINE, DE LUXE model, floor sample, reduced terms. Singer Sewing Machine Co., 726 Yates St.

SINGER MACHINE, LIKE NEW, HALF price for cash. Phone E 8749

SCALE REPAIRS AND SALES. A. J. Worth, 656 Johnson Street. E 7051

THREE VOLUMES NEWNES PRACTICAL photography and amateur cinematography, 1938, 34. Box 9599, Colonist.

WATERPROOF CLOTHING, CANVAS, rubber and oilskins, new stock. F. Jeune & Bro., Ltd., 570 Johnson St. G 4632

WHEEL CHAIRS, HOSPITAL BEDS, rented. Exam. hoods, aprons made. G 7843.

$1 DOWN, $1 WEEKLY, ELECTRIC washers. Taylor & Co., 728 Fort St.

1 938 Duro Machinery Displays—Hickman-Tye Hardware Co., Ltd. 540 Yates

10-HP. 110-VOLT DIESEL LIGHTING plant, complete, $100. Empire 9189

41 WANTED—MISCELLANEOUS

A FAIR PRICE PAID FOR JUNK—BOTTLES, RAGS, FURNITURE. ALSO BATTERIES, BRASS, COPPER, TOOLS, CHAINS, ALL KINDS OF MACHINERY, ETC. JUST CALL E 0250-G 8721. WILL CALL RIGHT AWAY

A REPUTATION FOR PAYING HIGHest prices for rags, bottles, tools, stoves, furniture, or anything you wish to dispose of. We call anywhere any time. G 4752

BOOKS, ALL KINDS. ANY QUANTITY. BOUGHT FOR CASH. Hunter's Old Original Bookshop, 1216 Government St. Phone E 2011

BOOKS BOUGHT FOR CASH. BEST price paid. Dugan-Hibben, Limited, pioneer book headquarters, 1210 Govt. St.

CASH—OLD GOLD, ANTIQUE JEWELRY, plate, etc. Highest prices. Joseph Rose, Ltd., 1012 Government Street

CASH FOR OLD BICYCLES OR PARTS. Call anywhere. G 4732.

CASH—ANTIQUE SILVER, FURNITURE, etc. 1214 Government Street. E 0842

ONE ACETYLENE WELDING OUTFIT wanted. Box 9148, Colonist.

WANTED — QUANTITY GOOD USED furniture. E 0634; night, E 8030.

40 FOR SALE—MISCELLANEOUS (Continued)

GOOD THREE-PIECE CHESTERFIELD suite, $58.50. Odd Chesterfield, $19.50. Holland Bros., 723 Fort Street. E 0913.

TO BE SOLD—12 NEW CHESTERFIELD suites, all bargains. Easy terms. Heaney Storage Co., opp. Court House.

HOUSEHOLD and OFFICE FURNITURE
Wanted for Spot Cash or Sold on Commission by
DYMOND & CO.
Auctioneers
Consult Us Before Disposing of Your Furnishings or Engaging an Auctioneer
1417 Broad Street Phone E 3821

OFFICE AND STORE EQUIPMENT

DESKS, CHAIRS, FILING CABINETS, etc., new and reconditioned. Dixon-Hibben, Limited, 1210 Gov't. St. G 8194.

40E MUSICAL INSTRUMENTS

DICTATION BOOKS, 10C. MANUSCRIPT, 6 for 25c. Hickling, 709 Johnson St.

FEBRUARY SPECIALS — GUITAR AND case, regular $35, now $19.50; Gibson mandolin, regular $75, now $49.50; Buescher alto saxophone, regular $75, now $49.50; Conn tenor saxophone, cost $180, now $125. Hohner piano accordion, regular $90, now $49.50. Terms. Fletcher Bros. (Victoria), Ltd.

PIANO, GOOD AS NEW, CHEAP FOR quick sale. Box 9052, Colonist.

40F RADIO

BARGAINS IN USED RADIOS — ALL leading makes and guaranteed, $12.50 and up. Convenient terms if desired. McLennan, McFeely & Prior, Ltd., 1400 Government Street. G 1111

RADIOS FOR HIRE, WEEK OR MONTH, also radios repaired. Aaronson's, 1328 Government. G 4722.

RADIOS FOR HIRE, WEEK OR MONTH. Aaronson's, 1328 Government. G 4722.

40H NURSERY STOCK, PLANTS, ETC.

VERY SPECIAL ROSES
BUSH AND CLIMBERS
SATURDAY 4 FOR $1.00
LAYRITZ NURSERIES, LTD
750 FORT STREET. PHONE G 3733

40K BICYCLES AND MOTORCYCLES

BICYCLES, $12.50 to $18.75. ALL SIZES. New and used bicycles sold on easy terms. Expert bicycle repairs, all work guaranteed. Victory Cycle Works, 1328 Government. G 4722.

EVERYTHING IN NEW AND USED BIcycles. Harris', 738 Fort Street.

FOR SALE — BOY'S BICYCLE, C.C.M., double-bar Hercules, $14. G 5336.

NEW MODEL BICYCLE — THE C.C.M. have developed a new balloon model bicycle with 26 x 2 tires. Be sure and see this machine. Price—$42.50. Robinson's, 1220 Broad Street, opposite Colonist.

PAY AS YOU RIDE—C.C.M. BICYCLES from $29.75; terms, $1.25 per week. Peden Bros., Ltd., 1410 Douglas. G 5911.

40L STOVES AND RANGES

REAL BARGAIN — MEDIUM-SIZED modern cream enamel range, with oil burner and copper coils, completely installed, for only $89.50. Terms arranged. Coast Hardware, 1418 Douglas.

STOVES AND RANGES, COMPLETELY INstalled, for only $19.50. Terms arranged. Coast Hardware, 1418 Douglas.

41 WANTED—MISCELLANEOUS (Continued)

WE PAY HIGHEST PRICES FOR chicken and turkey feathers, dry picked. Victoria Bed & Mattress Company, Victoria, B.C.

42 POULTRY AND LIVESTOCK

42A POULTRY AND SUPPLIES

FOR SALE—R.I.R. LAYING PULLETS, 473 Superior St. E 9879.

GONLY. LEGHORN PULLETS. POSITIVELY all laying. $1.10 each, delivered. 3107 Shelbourne Street. E 3935.

42B HORSES

ONE GREY WORK HORSE, NINE YEARS old, sound, weight 1,250. Phone G 1022.

42C CATTLE

FOR SALE—ONE GUERNSEY COW, fresh, will trade for beef cow. Phone E 7038

WILL PAY FULL VALUE FOR HIGHclass registered Jersey cows, presently fresh. Please give full description with reply to Box 9812, Colonist.

42F DOGS

BOSTON PUPPIES FOR SALE. DOGS boarded. G 2253.

FINCHES! SILVERBILLS, BLOODBILLS, ribbon finch, goldfinch, bullfinch, greenfinch. Pet Shop, 1412 Douglas. G 5721.

GUARD DOGS FOR YOUR HOME—German Shepherds, Doberman Pinschers, Great Dane, Giant Schnauzers, at Shepherdholm Kennels—Braemar Lodge, 2050 Washington Avenue. E 9497.

42X MISCELLANEOUS

GOOD CLOVER HAY, $18 PER TON, delivered; timothy, $20; straw, $10. Phone 74X Keating. W. D. Mitchell.

MINK

MINK, SCOTT STRAIN, $18; JAMES strain, $25. F. Patt, R. 3, Victoria.

SCOTTS — VICTORIA MINK FARM — Meeting all price competition with genuine superior quality. Lake Hill, R.R. 3, Victoria. Kits, available July, $18-$35.

47 ROOM AND BOARD

AT 1018 CARBERRY GARDENS, NEAR Fort, robin with board. G 2640

CHEERFUL ROOM, H.-W. HEATED, good board, reasonable rates, garage. E 9872.

HARNHAM, 1221 ROCKLAND AVENUE—For particulars phone E 0255.

ROOM AND BOARD IN PRIVATE HOME. Suit two gentlemen boarders. 1150 Faithful Street. G 1740.

THE BUNGALOW—BOARD AND ROOMS. 841 Superior. E 5182. Close in.

49 ROOMS TO RENT

OXFORD HOUSE, 749½ Fort—Housekeeping rms., h.-c. water, $2.50 wk. G 5188.

49A FURNISHED

CECIL HOTEL—ROOMS BY THE WEEK or month at special Winter rates.

DOWNSTAIRS FRONT ROOM, FIREplace, all conveniences. Suit 2. E 2239.

NEW ENGLAND HOTEL—COSY, MODerate to visitors and permanents.

RITZ HOTEL, 710 FORT.—FURNISHED rooms, h. and c. Phones, elevator. Winter rates.

51 HOUSEKEEPING ROOMS TO RENT

CLIFTON HOUSE—Light-housekeeping or furnished rooms. 1319½ Broad. E 8034.

FURN., UNFURN. ROOMS, $8; SUITE, $16. Clean, quiet, near car. 502 Dallas. E 4350.

51A FURNISHED

FURNISHED 2 ROOMS, PHONE AND water, $

A Mart for Busy Readers—Property for Sale or Trade

TO OUT-OF-TOWN SUBSCRIBERS

Out-of-town subscribers who wish to answer advertisements in which only the telephone number of the advertiser is given, may mail their replies to The Colonist, and The Colonist will communicate such replies to the advertiser.

67 BOATS AND LAUNCHES
(Continued)

WANT LAUNCH, 25-FOOT MORE. BEST cash offer. Box 9995, Colonist.

$25 BUYS 16-FOOT LAUNCH HULL 140. 16-foot hull. Enterprise Wharf. E 7525.

75 BUSINESS OPPORTUNITIES

BUNGALOW COURT — SACRIFICE. Waterfront property. Might consider small bungalow and cash. Dandy property.
HAMMOND REALTY
320 Pemberton Bldg. Phone E 2723

CONFECTIONERY STORE WITH NICE living quarters and furnished rooms, bringing good returns. Close in.
HAMMOND REALTY
320 Pemberton Bldg. Phone E 2723

FOR SALE — WELL - ESTABLISHED home-made bread business. $150, easy terms. $125, cash. Box 9637, Colonist.

L. U. CONYERS & CO., 1025 DOUGLAS Street, the only firm in Victoria specialising in the sale of businesses

PARTNER WITH SMALL CAPITAL. Business investment at Zeballos. Box 9594, Colonist.

STORE AND DWELLING IN CITY, doing a nice little business. House has five rooms, also garage. Price as going concern, including all stock and fixtures.
$2000 ALL CASH
JOHN GREENWOOD
1239 Broad Street Phone E 7041

$650 FULL PRICE FOR STOCK AND fixtures of nice confectionery business. Tea and coffee counter, soft drinks, etc. Back of store being sublet, rent is only $7.50 per month. Growing business. A good living for a couple.
INDEPENDENT INS. AGENCIES, LTD.
600 Fort St.
Phone G arden 1851

$1100 CONFECTIONERY BUSINESS. Stock and fixtures living quarters, moderate rent.
$125 SMALL CONFECTIONERY BUSINESS. Good district.
L. U. CONYERS & CO.
1025 Douglas St.

$500 OR MORE FOR BUSINESS EXpansion; added stock and equipment. Security. Interest guaranteed. One year. Box 9541, Colonist.

75A AGENTS' OFFERINGS

EXCLUSIVE LADIES' DRESS SHOP, IN an excellent location. $5000
Large profitable turnover.
37 ROOMS, DOWNTOWN, FURNISHED and housekeeping. Hot and cold water in every room, steam heat. Low rent; high revenue. $1900
CROSS & CO.
Belmont House, Opposite Postoffice
E 0622

76 HOUSES FOR SALE

A FULLY MODERN SEMI-BUNGALOW, hardwood floors and all conveniences; bath, sunny location; splendid view. E 3278.

BARGAIN — HOUSE AND LOT ON Dallas Road. Phone owner, E 3811.

SAVE ON TRANSPORTATION BY LIVING CLOSE IN

COSY LITTLE FOUR-ROOM BUNGALOW in James Bay—Well built and kept in good condition. Large open fireplace, cement basement; nice lot, garage. Property well rented, and besides being a desirable home, could be also considered as a good investment $1250
at only

ALSO LOOK AT 901 RICHMOND ROAD, south of Oak Bay Avenue, and make us an offer. Absent owner must sell.
SWINERTON & CO., LIMITED
630 Broughton St.

CITY HOME, SUITABLE FOR DUPLEX; two bathrooms; large lot; well treed. Owner, E 5852.

FOR SALE—FIVE-ROOMED COTTAGE, recently built, with garden, some fruit trees; good water supply. Near school, P.O. and churches. Price $1,150.
Real Estate and Insurance Agent
C. WALLICH—Cowichan Station P.O.

HOUSE, EIGHT ROOMS, FAIRFIELD; good, dry basement; garage; rear entrance; large size lot, close to park and car. Owner, E 6768

HOUSES BUILT ON INSTALLMENT plan. D. H. Bale, Contractor, Fort and Stadacona.

LIVE WIRES
NEAR VICTORIA HIGH SCHOOL—A six-roomed stucco bungalow. Clear title. Value $1,400. Quite a nice home. Owner wants a four-roomed cottage, Saanich district, and some cash.
A FOUR-ROOMED COTTAGE, with half-acre lot, North Quadra district, valued at $1,200. Clear title. Taxes $13. Owner will exchange for a larger dwelling, Saanich district, and pay the difference in cash.
ROBERT GRUBB & CO.
212 Sayward Building, Victoria, B.C.

OAK BAY—JUST COMPLETED. Very fine stucco bungalow of six well-arranged rooms. Large living-room with open fire, handsome dining-room; modern kitchen with tiled sink, etc.; two fine bedrooms and large sunroom. Floors of quarter-cut oak. Full cement basement with garage, and furnace giving heat to all rooms. Interior of this attractive home is specially decorated throughout. Nice location, south of the avenue.
Today's price $4200

$850 ON EASY TERMS BUYS A NEAT little bungalow of three rooms with bathroom and nice garden lot. Situated near Mount Tolmie.

36 ACRES ON WEST SAANICH ROAD; some timber; good log cabin. Price, $1,400, or would sell cottage and 4½ acres for $1100

A. S. MILLER
1309 Blanshard St. E 0822 and E 5797

GOOD VALUE
SAANICH — CLOSE IN — FIVE - ROOM bungalow, three-piece bathroom, high location; garden, with fruit trees. $1050

ESQUIMALT—HIGH LOCATION, FIVE-room, modern bunkalow, in good condition, near street car. $1100
Low taxes.
LEE & FRASER CO., LTD.
1222 Broad Street Phone E 4722

SEAFRONTAGE BARGAIN—DEEP COVE, Saanich Arm, three lots, six-room house, good private beach; trees, some fruit. Reduced to $2,000 cash. Needs redecorating. Also Saltspring seafrontage, Layard, Ganges.

$1200—GOOD FAMILY HOME OF 7 rooms. Furnace. Garage. Lawns. Fine condition throughout. Walking distance of city. A good buy.
INDEPENDENT INS. AGENCIES, LTD.
600 Port St.
Phone G arden 1851

$1375—FIVE-ROOM HOUSE, THREE-piece bathroom, fireplace, new furnace, garage, full cement basement. Taxes, $48.
We are having constant calls for small house properties. What have you to offer?
L. U. CONYERS & CO.
(See W. H. Milton) 1025 Douglas St.

$1500 COSY TIDY FIVE-ROOM bungalow, medium taxes, modern and good. Chisholm, 707 Johnson St.

78 HOUSES FOR SALE
(Continued)

OAK BAY
$2800—FIVE-ROOM STUCCO BUNGALOW, low taxes. Full basement, furnace, wash tubs. All rooms in this home are nice and large. Located close to beach and transportation. Can be purchased on reasonable terms.

OOGE
$1800—NEW FOUR-ROOM STUCCO bungalow. Oak floors, open fireplace, built-in cupboards, large lot. Close to bus. With reasonable down payment, this home can be purchased on rental terms.
SPECIAL!
$850—FOUR ROOMS, THREE - PIECE bathroom; garage, nice lot. Close to beach and transportation. Low taxes. Terms can be arranged.

HIGH QUADRA
$1950—FOUR-ROOM STUCCO BUNgalow, garage. Nice lot, young fruit trees. This price includes stove. As owner is leaving town, make us an offer.

EXCHANGE
WE HAVE A NEARLY NEW FIVE-ROOM stucco bungalow, in Oak Bay, to trade for a six or seven-room older house, also in Oak Bay. Don't miss a chance of getting full value for your older home.
GEORGE RANDALL.
1203 Douglas Street Phone G 7241

TO WIND UP AN ESTATE
$1800—BUYS A FULLY FURNISHED six-room bungalow, located in good part of city, close to High School. Living-room, open fireplace, dining-room, three bedrooms, three-piece bathroom, kitchen; full cement basement, furnace, separate garage. Included in the furniture is a good piano, chesterfield suite, linen and blankets. This is a wonderful buy.
$1000—A FIVE - ROOM BUNGALOW kitchen, pantry, full cement basement. Barn and chicken house. City water and electric light. Standing on two large lots. House needs redecorating. This is a real good buy.
E. E. HEATH
625 Yates Street Phone E 4041

79 WANTED TO BUY—HOUSES

WANTED TO BUY—SMALL HOUSE, close in, reasonable. Box 9611, Colonist.

5 OR 6-ROOM DWELLING, IN ESQUIMALT or Oak Bay. E 1187

80 PROPERTY FOR SALE

SHAWNIGAN LAKE—CHOICE WATERFRONTAGE
Now Is Your Chance for a Real Summer Home—1,000 Feet of Excellent Beach
Approximately Five Acres of Choice Soil; No Rock.
FOUR - ROOMED DWELLING having a large porch, barn and roof house, low taxes. Reduced from $1575
$2,100 to
Terms to Arrange — Immediate Possession
H. G. DALBY & CO., LTD.
834 View (Opposite Spencer's)

80D SAANICH
ELK LAKE WATERFRONTAGE
HERE IS A BEAUTIFULLY TREED property of twenty-nine acres, with about two acres cleared and planted last year with small fruit and fruit trees; several more acres slashed, the most of the balance being covered with magnificent Douglas fir, cedars and maples. There is a site from which one gets a charming view of the lake, with sea and islands and Mount Tolmie in the background. Water from a spring is already piped to this site. Absolutely secluded and sheltered from winds, this property is only nine miles from the city and would make a wonderful country homesite. There is a small gardener's cottage now on the property. There is over 800 feet on the lake. Only one other property has actual frontage on this lake. Price for one week only $3500
THE ROYAL TRUST COMPANY
Real Estate Dept.
1303 Government St. Phones E 4126, E 3120

QUADRA HEIGHTS SELECTIONS
$1425—A NEW THREE-ROOM HOME with garage, 2 mins. from bus.
$2000—TERMS A NICE FOUR-ROOM bungalow. Open fireplace, garage and nice grounds.
$3350—A TIP-TOP MODERN FIVE-room bungalow among the oaks. High location.
SAANICH REALTY COMPANY
3588 Quadra Street Phone E 0001

83 ACREAGE TO RENT

WATERFRONT—12 Acres, 4-Rm. Cottage. E. Sooke; low rent Simons, Sooke P.O.

WATERFRONTAGE
Five-room well-built cottage, partly furnished. Splendid lot, 300 ft. deep, leading down to sandy beach and boathouse. Large garage with two partly-finished rooms over it. This property has been greatly reduced to only $2500—Situated about six miles out.
OAK BAY
Seven rooms, stucco; full cement basement, furnace. Hardwood floors, garage for two cars, about one-third acre facing south. Cost $5,500. Now reduced to $3500 on terms.
ARTHUR E. HAYNES, LTD.
723 FORT STREET
After Hours Phone G 2330

BARGAIN IN A HOUSE
Eight-roomed modern house in one of the best localities in the city, close to Public and Private Schools, close to car. Furnace, gas, and all modern conveniences. Two beautiful lots in lawn and fruit trees. This is a wonderful buy.
$2500
BARGAIN IN A FARM
Four acres, all tile drained and overhead watering system. Every inch in cultivation. All kinds of large and small fruits. Garage, chicken house, etc. Practically new four-room bungalow, with two unfinished rooms upstairs. Living-room with open fireplace, fitted kitchen. Modern bathroom, two bedrooms. A going concern
$3000
The City Brokerage
1018 BLANSHARD STREET

NEW GORGE BUNGALOW
4 Good rooms, hardwood floors, tiled sink, modern bathroom, garage in basement, furnace. Price $2600
WATERFRONT FAMILY HOME
Basement, furnace and garage, fruit trees, one-acre lot. Sacrifice. Price is $2000
SMITH'S HILL
Good 7-roomed house, with basement, furnace and garage. Price $1600
C. M. Oliver & Co., Ltd.
723 Fort Street E 4117

HIGH GORGE
FIVE ROOMS—$2550
An attractive little bungalow just completed. Contains living-room, dining-room, two bedrooms, kitchen. Oak floors, cove ceilings, separate garage. LOW TAXES. One block from city limits.
Easy Terms Arranged
MARA, BATE & CO., LTD.
610 Fort Street E 7124

$300 DOWN
Six rooms, den with fireplace, new furnace, cement basement, 2 large lots, chicken houses. Total $1,750. Balance $25 per month, including interest.
H. W. Miller & Co.
Phone G 6651
Night E 3928
1210 Broad Street

COLES, HOWELL & CO., LTD.

OAK BAY
MODERN RESIDENCE — Situated in a delightful secluded location, near car line. Semi-bungalow, like new, five well-arranged rooms downstairs and two upstairs with extra box room; tiled bathroom and sink; hardwood floors; full basement and garage; hot water heating; electric wiring for range. Extra construction throughout. Nice garden and shade trees. Owner, very anxious to dispose of this desirable property, is offering it below cost at $5750

NEW BUNGALOW, NEAR THE SEA—Five large rooms, garage in basement. Now ready for occupancy. On terms $3600

MONTEREY SCHOOL DISTRICT AND NEAR THE SEA—Four rooms and sunroom, basement, modern plumbing; garage. Taxes $24. Price, on terms $1750

STORE
Store and living-quarters on Hillside Avenue $1100

DAIRY FARM
NEAR ELK LAKE—Thirty-four acres, twenty cultivated; everflowing creek; water by gravity to house, and A 1 dairy and barns. Clear title $5500

SEAFRONT
ONE ACRE, FINE GARDEN, ON PROTECTED HARBOR. Four-room cottage; modern plumbing; city water and electric light. Some furniture $2500

HALF - ACRE GARDEN, ADJOINING ABOVE. Good comfortable four-room house, modern plumbing, etc. Garden and fruit trees. $1500

COLES, HOWELL & CO., LTD.
618 View Street G 1032

SAANICH
Five bedrooms, two bathrooms, living-room, two kitchens, hot water heating, all in good condition. Chicken houses; garage. Two lots. A few full-bearing fruit trees, high situation. Cash required to close an estate. Price
$1250
Christopher & Swayne, Ltd.
626 View St. Phones G 4121 - G 4122
REAL ESTATE - INSURANCE

50 ACRES—GIVE-AWAY
ONLY $3250 ON TERMS
Twenty acres cultivated, seven acres rich bottom land, balance treed and pasture. Five-room bungalow, also barn, chicken house, well with three-piece bathrooms. Dairy house, barn, chicken houses, large orchard. Only ten miles from city and this may be bought within fifty miles. A generous discount will be allowed for all cash.
CLOSE TO UPLANDS
Cor. Bardick and Nottingham
New, exceptionally well constructed stucco semi-bungalow, containing seven fine rooms. The house is completely insulated and is heated by hot water. Two choice lots on corner, with excellent views over ocean. The very best of material and workmanship have been put into this fine residence, and if you are particular you will see this before buying or building. Full particulars upon request.
W. J. Gilliland & Co.
(Exclusive Agents)
1203 BROAD ST. PHONE G 5711

OAK BAY
Uplands District
View of Sea
Almost new stucco bungalow, containing Cosy living-room with open fireplace, dining-room, two bedrooms, up-to-the-minute kitchen; convenient laundry-room off kitchen; cement basement, furnace, garage, etc. Wonderful garden lot with good soil—size about 70 x 150. This home is located within a few minutes' walk of one of our best sandy beaches and quite close to street car, schools and churches. Owner is leaving the country and to effect a quick sale now offers the property for
$3700
Reasonable Offers Considered.
P. R. Brown & Sons, Ltd.
1112 Broad Street Phone G 7131

IF YOU WANT
Something different and better in the way of a small residence take a look at this.
The house is of Tudor design, having a large living-room with high arched ceiling, and windows overlooking sea and mountains. The dining-room is larger than average and the electric kitchen has breakfast alcove. There are two good-sized bedrooms, tile bathroom and the house is heated throughout with an Oil-O-Matic hot water system.
$5500
Ker & Stephenson Limited
1121 Government St. Phone G 4127

BUNGALOW
Six large rooms on ground floor, two open fireplaces, polished floors, etc. A well-kept and spotlessly clean home, with nice garden lot, handy to transportation and school. Also good basement, furnace and garage. This is remarkable value, on terms.
$2100
(Exclusive Agents)
J. C. Bridgman
604 Broughton Street Phone E 2331

OAK BAY
Exceptional value in well-built home. All good-sized rooms, including den and four bedrooms, hardwood floors in main rooms. Basement, furnace, garage. Recently painted outside, but interior needs redecorating. Price on reasonable terms $2750
FAIRFIELD
Solid, well-built home, best part of Fairfield, near sea. Six rooms, all of good size. Hardwood floors, cement basement, furnace. Reasonable terms if required. Price $2600
Heisterman, Forman & Co.
608 View Street

AROUND the DIAL

6 p.m.—Robert Taylor will present James Stewart, John Carradine and Virginia Bruce as his guest stars during the broadcast of "Good News of 1938." KOMO, KFI, KPO.

7 p.m.—Brian Aherne and Beverly Roberts, movie stars, and Gertrud Wettergren, Swedish contralto, will be guests of Bing Crosby on the Music Hall broadcast. KOMO, KFI, KPO.

7:30 p.m.—Harry Pryce's Little Theatre orchestra will be presented with Doreen Wilson, soprano, on the "Musical Tidbits" programme. CBR.

7:30 p.m.—Ted Lesser, film talent scout, will be interviewed during the N.B.C. Jamboree broadcast, with Don McNeill as master of ceremonies. KJR, KGO.

8:15 p.m.—Otto Klemperer, leading interpreter of Beethoven's works, will lead the Los Angeles Symphony Orchestra during this broadcast. KOMO, KFI, KPO.

9:30 p.m.—"European Galeties" will be heard with Sydney Kelland's quartette, and the orchestra under the direction of Jack Avison. CBR.

(The following programmes are compiled by The various broadcasting companies and are subject to change)

(PCJ, Victoria, B.C., (1150 keys.)

7:45 a.m.—Wake Up and Sing
8:00 a.m.—Morning Salute.
8:15 a.m.—Breakfast News
8:20 a.m.—Musical Chronometer.
9:00 a.m.—Notes and News
9:20 a.m.—Financial Flashes
9:45 a.m.—Solo Violist
10:00 a.m.—Morning Monitor.
10:15 a.m.—Song Souvenirs.
10:30 a.m.—Art Farey at the Piano.
11:00 a.m.—Star Parade.
12:00 noon—Concert Hour.
12:30 p.m.—Noon Hour News.
12:45 p.m.—Noonday Varieties
1:00 p.m.—Healthy Words.
1:15 p.m.—Lanny Ross.
1:25 p.m.—World Bookman.
1:30 p.m.—Friendly Hour
2:30 p.m.—Educational Week
4:45 p.m.—Dance Music
5:00 p.m.—Evening Monitor.
5:30 p.m.—Birthday Party.
6:00 p.m.—Peanut Art Farey.
6:15 p.m.—Music Lovers' Corner
7:00 p.m.—History of Coal Mining on Vancouver Island.
7:30 p.m.—Orchestral Themes.
8:00 p.m.—Golden Melodies.
8:15 p.m.—Youth Forum
8:30 p.m.—Figures in Fine Arts.
8:45 p.m.—By the Fireside.
9:00 p.m.—News.
9:15 p.m.—Pentecostal Assembly.

CJOR, VANCOUVER (600 Keys.)

8:00 a.m.—News Flashes
8:30 a.m.—Sid Mullett
9:00 a.m.—McKee's Mountaineers.
9:15 a.m.—J. S. Miller, For Shut-Ins.
9:45 a.m.—Gospel Singer.
10:00 a.m.—Stock Reports.
10:15 a.m.—Sue's Notebook
11:30 a.m.—Parent-Teacher Association.
12:30 p.m.—News Flashes.
12:45 p.m.—Sid Mullett.
1:15 p.m.—Moments with Composers.
3:00 p.m.—Symphony Hour
3:15 p.m.—Judy and Jane.
3:30 p.m.—Press-Ranch Boys.
3:45 p.m.—Kitty Keene, Inc., drama.
4:00 p.m.—Music Through the Ages.
5:00 p.m.—Dad's Cookie Kids.
5:15 p.m.—Pelican Club
5:45 p.m.—Howie Wing
6:15 p.m.—School Choir.
8:20 p.m.—John Matthews' Orchestra.
6:45 p.m.—Late Sports Review.
7:00 p.m.—Wrestling Interview
7:30 p.m.—Skipper Scans the News.
7:45 p.m.—Michael O'Brian.
8:00 p.m.—Monitor News.
8:15 p.m.—Prankie and McDaniels, music.
8:30 p.m.—Town Meeting.
8:45 p.m.—Ronnie Matthews.
9:15 p.m.—Hawaiian Moon.
10:30 p.m.—News.
10:45 p.m.—Sports Broadcast.
11:45 p.m.—Slumber Time.

CBR, VANCOUVER (1100 Keys.)

7:45 a.m.—Gym if the Air.
8:00 a.m.—Breakfast Hour
9:00 a.m.—See C.B.C. Network, except:
12:45 p.m.—U.B.C. Farm Talk
12:50 p.m.—Dance Music
2:00 p.m.—Strike Up the Band.
5:00 p.m.—By Request
7:00 p.m.—CBR Popular Programme.

C.B.C. NETWORK

9:00 a.m.—The Boy and Girl Friend.
9:15 a.m.—George Griffin, songs
9:30 a.m.—Al and Lee Reiser, piano duo.
9:45 a.m.—The Time Teller, humorist
10:00 a.m.—The Happy Gang.
10:30 a.m.—Rex Battle's Orchestra
11:00 a.m.—Big Sister, drama
11:15 a.m.—Canadian Calling
1:00 p.m.—Club Matinee
1:30 p.m.—Swing Along
1:45 p.m.—Tunes to Entertains
2:15 p.m.—Don Winslow, U.S. Navy
2:30 p.m.—Peters and Matthews, guitar duo.
3:45 p.m.—Closing Stock Quotations.
3:00 p.m.—Rakov's Magic Rhythm.
3:30 p.m.—The Wilshire Hour
4:00 p.m.—From the Pacific.
4:15 p.m.—Major Bill, for children
4:30 p.m.—Ernest Dalhart, organist
4:45 p.m.—Adult Education in Action
5:00 p.m.—Rudy Vallee and his Connecticut Yankees (not CFRB, CHWK)
6:00 p.m.—C.B.C. Drama Hour
7:00 p.m.—Bing Crosby and Company, (not CBR, CHWK)
7:30 p.m.—Musical Tidbits
8:00 p.m.—News and Weather
8:15 p.m.—Between Two Classics
8:30 p.m.—Backstage
9:00 p.m.—New Lamps for Old.
9:30 p.m.—European Gaieties
10:00 p.m.—Book Review, Prof Sedgwick
10:15 p.m.—News and Weather
10:20 p.m.—Songs to Remember

N.B.C.-KPO RED NETWORK
KHQ-KGW-KFI-KPO-KOMO

8:00 a.m.—Marco of Castlewood, drama.
8:15 a.m.—Aunt Jemima, drama
8:45 a.m.—Ed Mastbuch, Gospel singer.
9:15 a.m.—The O'Neills, drama
9:45 a.m.—Homemakers' Exchange
10:00 a.m.—Emerson Gill's Orchestra
10:15 a.m.—Mrs. Wiggs of Cabbage Patch
10:30 a.m.—John's Other Wife, drama
10:45 a.m.—Just Plain Bill, drama.
11:00 a.m.—Standard School Broadcast
11:45 a.m.—The Mystery Chef, recipes.
12:00 noon—Pepper Young's Family, drama.
12:15 p.m.—Ma Perkins, drama
12:30 p.m.—Vic and Sade, comedy
12:45 p.m.—Hilltop Bungalow
1:15 p.m.—Story of Mary Marlin, drama
1:30 p.m.—Hughes Reel, Rush Hughes
1:45 p.m.—Kate Hope, drama
2:00 p.m.—Henry Kosman's Orchestra.
3:00 p.m.—George R. Holmes, talk
3:15 p.m.—Willy Bryant's Orchestra
3:30 p.m.—Women's Magazine of the Air.
4:30 p.m.—Music for Moderns
5:00 p.m.—Rudy Vallee
6:00 p.m.—Good News of 1938
7:00 p.m.—Music Hall, Bing Crosby, m.c.
8:00 p.m.—Amos 'n' Andy
8:15 p.m.—Los Angeles Symphony
9:15 p.m.—Nat Brandywynne's Orchestra
9:30 p.m.—Earl Hines' Orchestra
10:00 p.m.—News Flashes
10:15 p.m.—Paul Christensen's Orchestra.
10:15 p.m.—Book Parade (KPO)
10:30 p.m.—Jack Winston's Orchestra
11:00 p.m.—Eddie Duchin's Orchestra.
11:30 p.m.—Archie Loveland's Orchestra.

N.B.C.-KGO BLUE NETWORK
KGO-KJR-KEX-KECA-KOA

8:15 a.m.—Josh Higgins of Finchville, philosophy.
8:30 a.m.—Originalities, orchestra.
8:45 a.m.—Larry Larsen, organ.
9:00 a.m.—Time for Thought, uplift.
9:30 a.m.—National Farm and Home Hour.
10:45 a.m.—Phelps Knight, tenor.
11:15 a.m.—Let's Talk It Over.
11:30 a.m.—Rakov's Orchestra.
11:45 a.m.—U.S. Dept. of Agriculture.
12:00 noon—Rosa Linda, pianist.
12:15 p.m.—Eastman School of Music
1:00 p.m.—Club Matinee, variety
2:00 p.m.—The Four of Us
2:10 p.m.—Irma Glen, organist.
2:15 p.m.—Don Winslow of the Navy, drama
2:30 p.m.—Johnnie Johnson, baritone.
2:45 p.m.—Three Romeos, vocal trio.
3:00 p.m.—Rakov Magic Rhythm.
3:45 p.m.—Dinner Concert
4:00 p.m.—Larry Lewis, Southern Serenader.
4:15 p.m.—Johnny O'Brien's Harmonicaneers.
4:30 p.m.—Ruby Newman's Orchestra.
5:00 p.m.—March of Time
5:30 p.m.—Barry McKinley, baritone.
5:45 p.m.—Rochester Philharmonic Orch.
6:30 p.m.—America's Town Meeting.
7:30 p.m.—N.B.C. Jamboree
8:00 p.m.—Eddie Le Baron's Orchestra.
8:15 p.m.—Eliz. Schellert Reviews, guest
8:30 p.m.—Jimmie Grier's Orchestra.
9:00 p.m.—Roger Pryor's Orchestra.
9:30 p.m.—Garwood Van's Orchestra.
9:45 p.m.—The University Explorer.
10:00 p.m.—Louis Panico's Orchestra.
10:30 p.m.—Billy Mosel's Orchestra.
11:00 p.m.—Charles Runyan, organist.
11:45 p.m.—Last Minute News.

COLUMBIA NETWORK
KVI-KFPY-KOIN-KNX-KSL-KIRO

9:15 a.m.—Edwin C. Hill, News Commente
9:30 a.m.—Romance of Helen Trent.
9:45 a.m.—Our Gal Sunday, drama.
10:00 a.m.—Gold Medal Feature Time.
11:00 a.m.—Big Sister, drama.
11:15 a.m.—Aunt Jenny's Real Life Stories
11:30 a.m.—School of Air.
12:00 noon—Mary Lee Taylor.
12:30 p.m.—U.S. Army Band.
1:00 p.m.—Myrt and Marge, drama.
1:15 p.m.—Pretty Kitty Kelly, drama
1:45 p.m.—Women's Page of the Air
2:30 p.m.—Four Clubmen, vocal quartette
2:45 p.m.—Hill Top House, drama.
3:00 p.m.—City Statute.
3:15 p.m.—The In-Laws, comedy.
3:30 p.m.—Press-Radio News.
3:35 p.m.—George Hall's Orchestra.
3:45 p.m.—Del Casino, songs.
4:00 p.m.—Herbert Dodd's Ensemble
4:15 p.m.—Helen Nagin, concert pianist.
4:30 p.m.—We, the People.
5:00 p.m.—Maxine's Orchestra.
6:00 p.m.—Major Bowes' Amateur Hour.
7:00 p.m.—Man to Man, sports.
7:15 p.m.—Leaves in the Wind, poetry.
7:30 p.m.—Hollywood Showcase.
8:00 p.m.—Poetic Melodies (KSL)
8:00 p.m.—Scattergood Baines, drama
8:15 p.m.—Frankie Masters and George McCall
8:30 p.m.—Kate Smith Hour.
9:30 p.m.—Sterling Young's Orchestra.
9:45 p.m.—Hawaiian Moon
9:45 p.m.—Joe Saunders' Orchestra.
10:00 p.m.—Henry King's Orchestra.
10:15 p.m.—The Art of Conversation.
10:45 p.m.—Black Chapel, ghost story.

MUTUAL DON LEE NETWORK
KOL, Seattle

8:00 a.m.—Merrymakers.
8:30 a.m.—Good Morning From Cleveland.
9:00 a.m.—Boy and Girl Friend, C.B.C.
9:15 a.m.—Homemakers' Club
9:45 a.m.—We Are Four.
10:00 a.m.—News Flashes.
10:15 a.m.—Microphone in the Sky
10:30 a.m.—Frances Langford, artist
10:45 a.m.—Voice of Experience
11:00 a.m.—Lloyd Bullen, Maraery Daines.
11:30 a.m.—Lucky Girl, drama.
11:45 a.m.—To be announced.
12:00 noon—News Flashes.
12:45 p.m.—Streamline Swing
1:00 p.m.—Cal Peck Women's Club
1:15 p.m.—Songland
1:30 p.m.—Step on the Gas.
1:45 p.m.—Book Week.
2:00 p.m.—The Johnson Family.
2:15 p.m.—Monitor Views the News
2:30 p.m.—Kate on the Keys.
3:00 p.m.—Feminine Fancies.
3:45 p.m.—Radie Harris, commentator.
4:00 p.m.—Fulton Lewis Jr., news.
4:15 p.m.—Jack Baker's Orchestra.
4:30 p.m.—Headlines.
5:00 p.m.—Moonlight Rhythms
5:30 p.m.—Dance Orchestra
6:15 p.m.—Phantom Pilot
6:30 p.m.—Frank Bull, sports.
6:45 p.m.—News Flashes.
7:00 p.m.—Witches' Tales, drama
7:30 p.m.—Henry Weber's Musical Revue.
8:45 p.m.—Musical Moments
9:00 p.m.—Everett Hoagland's Orchestra.
9:30 p.m.—Kay Kayser's Orchestra.
10:00 p.m.—Joe Reichman's Orchestra
10:30 p.m.—Everett Hoagland's Orchestra.
11:00 p.m.—Roger Burke's Orchestra.
11:15 p.m.—Leon Molina's Orchestra.
11:30 p.m.—Red Nichol's Orchestra

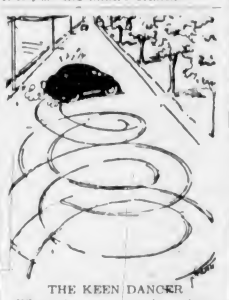

THE KEEN DANCER
When the motor radio plays a Strauss waltz.—Deutscher Illustrierte, Berlin.

Pemberton & Son, Ltd.
ISLAND SEAFRONT DAIRY FARM
This farm comprises 107 acres with fifty under cultivation, orchard, etc. It is fully equipped with practically new implements; stock also including cows, horses and chickens. There are eleven buildings in all. One bungalow, cottage, barn, implement sheds, hen houses, brooder houses, etc. The barn, recently built at a cost of $4,700, accommodates fourteen head, has iron stanchion stalls and loose boxes, cement floor and overhead conveyor. The cultivated land consists of A 1 very rich soil and there is an ample spring water supply. This is a remarkable property at a remarkably low price $7500

EVERGREEN VIEW
Close to the water in a nice location, a new four-room stucco bungalow. Hot air heating, garage, and all-cement basement. Latest up-to-date fixtures. Just being completed. Price $2500

SHIPS THAT PASS IN THE NIGHT
Can be seen from this wonderful new home, giving a view of the sea from almost every window. Built up in a clear, bright, healthy location, with new air-conditioned heating and close to the city. Six rooms down, and the three rooms upstairs can be finished to suit the purchaser. Will be sold quickly at $6500
Pemberton & Son, Ltd.
FORT AT BROAD PHONE G 6121

ESTABLISHED 1863
LOW-PRICED HOUSES
$1200 For six-room house on Forbes, near Hillside. Needs painting.
$2300 For very pretty stucco bungalow on TWO LARGE LOTS. Four rooms, part basement, garage. High around Saanich taxes.
$2200 For fine story and a half house. Six rooms (large ones), full basement, furnace. Foul Bay Road, in Saanich.
$750 Pretty four-room cottage, bathroom. High location, Victoria West. Terms half cash, balance monthly.
$1800 For six-room bungalow, Gorge district. Basement, new furnace. Low taxes. Two lots.
$3350 North Quadra. Fine large six-room bungalow. Five rooms down, space up for two more. Furnace, garage. QUARTER ACRE LOT. A good buy.
OAK BAY LOT
BARGAIN—Fine lot, 70 x 1[illegible], near beach and school. Price for cash only $525
The B.C. Land & Investment Agency, Ltd.
923 GOVERNMENT ST. G 1115

NEW STUCCO BUNGALOW
5 Rooms and Bathroom
High location with sea view, one and a half miles from the centre of city. Complete with hardwood floors, fireplace in the large living-room, electric fixtures, linoleums in kitchen and bathroom, full cement basement with laundry tubs and garage. This home is brand new. Circumstances forced it on the market at a price you cannot duplicate. Terms may be arranged at the very low price of $2850
To Be Sold Exclusively by
Pemberton & Son, Ltd.
FORT AT BROAD PHONE G 6121

NEW STUCCO BUNGALOW
SAANICH
FOUR ROOMS AND BATHROOM
With oak floors and fireplace in living-room, French doors, electric fixtures, all modern white enamel plumbing fixtures, tile sink and numerous special built-in features in kitchen. Completely painted and decorated inside and out; cement walks, large lot, good soil, nice district, fine surrounding homes, etc.
ONLY $1895—TERMS
$395 Cash—Balance Arranged
For Inspection "Sea Ray" Care of
L. M. ROSEVEAR & CO., LTD.
110 Union Bldg. 817 View St. G 6041

OAK BAY
A Family Home of 4 bedrooms, with all modern conveniences. Cement basement, and furnace. Low taxes. House in good condition and can be bought on very reasonable terms. Price $2750
Gillespie, Hart & Co., Ltd.
611 FORT STREET VICTORIA

SCOTT'S SCRAPBOOK - - - - By R. J. Scott

Little Stories for Bedtime

A Strange and Terrible Thing Happens

By THORNTON W. BURGESS

He and Granny were forever bobbing up at all hours of the day and night

Danny and Nanny Meadow Mouse had been established—which means settled—in their new home in Farmer Brown's cornfield for some time before any of their hungry enemies discovered them. You know they had made a Meadow Mouse castle out of a shock of corn, their house right in the heart of it. But they couldn't remain undiscovered forever. No one could. They might have remained undiscovered longer than they did had Danny been content to stay right in that shock where they had made their home. But he wasn't. He just had to visit other shocks to see if they were as good as his own.

It was because of this that Reddy Fox found out where Danny and Nanny had moved to. He had missed them over on the Green Meadows and it had puzzled him a great deal. For several days he had hunted them there without ever getting a single smell of them, and this was something he never had known to happen before. But when very early one morning on his way through Farmer Brown's cornfield he smelled Danny's tracks and followed them to one of the shocks of corn he guessed right away what Danny and Nanny had done and he grinned. He would waste no more time hunting for them in the Green Meadows.

It took Reddy some time to find out in which shock Danny and Nanny were living. You see Danny's tracks led to several shocks. But at last Reddy found out and after that he and Granny were forever bobbing up at all hours of the day and night, hoping to surprise Danny or Nanny. They even tried to tear their way into the shock, but couldn't.

Old Man Coyote also discovered where Danny had moved to, and every night he would come around sniffing and sniffing about the base of the corn-shock and saying:

"You fooled me once, you fooled me twice;
But you will never fool me thrice.
As sure it is as rain is wet
I'll get you, Mr. Smarty, yet."

This worried Nanny a great deal, but Danny only laughed. Never in all his life had he felt so safe. No one could get him in that corn-shock and he didn't need to leave it at all, because, you know, there was plenty to eat right there. So Danny rather enjoyed watching Reddy and Granny Fox and Old Man Coyote hanging around and trying all sorts of plans to catch him.

But one day as Danny was sitting where he could peep out and see what was going on he discovered something strange and very terrible. Down at the farther end of the cornfield were two tremendous four-legged creatures and behind them a strange thing which moved when they moved, but which had in place of legs four round things that turned over and over. Of course you have guessed what Danny saw—a pair of horses and a wagon. They were the first he ever had seen, and you can guess how strange and terrible they looked to him, because they were so big and he was so small.

Then he saw Farmer Brown and Farmer Brown's boy. He knew them because he had seen them on the Green Meadows. But the thing that frightened him most was the discovery of what they were doing. Farmer Brown and Farmer Brown's boy were piling those corn-shocks on that wagon. When there was a great pile on the wagon it moved away and disappeared up behind Farmer Brown's house. What did it mean? Would they take all the corn? If so, what was to become of Nanny and himself?

Danny was worried, very much worried. But he didn't tell Nanny what he had seen. He would wait. Perhaps they wouldn't take all the corn. So he said nothing, but he spent a great deal of his time up where he could see out over the cornfield. Later that day he saw another load taken away, and once more his heart sank. But the next day nothing happened and the next n

REMANDS LAD FOR SENTENCE

Eric Michelson Admits Theft And Retention of Stolen Goods

Eric Michelson, aged eighteen years, pleaded guilty before Magistrate Henry C. Hall in the Provincial Court yesterday afternoon to charges of stealing $8.80 from Miss M. Peatt, at Sooke, on February 3, and of unlawfully retaining in his possession a quantity of drug store supplies under $25 in value, knowing the same to have been stolen.

After the circumstances had been explained, the magistrate intimated that he would give judgment in the city court at 9:45 a.m. today.

ENTERED HOUSE

Constable E. F. McKay explained that the accused, with a companion, entered Miss Peatt's house at night, through a window, and stole the money. The drug store supplies had been recovered from beneath the accused's bed during investigations made by the witness concerning theft from the Sooke drug store and service station, which was broken into on December 28.

Two witnesses who testified to the previous good character of the accused were called by E. V. Finland, defence counsel, and one of the witnesses stated that he would give employment to the youth if he were released.

Sergeant Richard Harvey, who prosecuted, did not oppose leniency, and stated that the accused had been in custody since last Friday.

DUNCAN PLANS TO INSTALL SEWERS

Considers Installation but No Decision Reached—Street Markers To Show Speed Limits

DUNCAN, Feb. 9.—Most of the time at last night's meeting of the city council was spent in committee of the whole, in discussing a proposed sewerage installation in the city. No decision was reached, and the matter will be dealt with further at the next council meeting.

A request from the Consolidated School Board for an extension of time until March 7 for the submission of extraordinary school estimates was granted.

The streets committee was authorized to erect suitable street markers showing thirty-mile and fifteen-mile speed limits at the city boundaries and at the limits of school zones, respectively.

Only three appeals from assessments were heard at the city court of revision. Reductions in the valuation of improvements were made in two cases, totaling $800.

FOREIGN CURRENCIES COMPILED ON BASIS OF CANADIAN DOLLAR

MONTREAL, Feb. 9 (CP).—British and foreign exchange closed higher today. Nominal rates for large amounts.

Argentina, peso, .2700; Australia, pound, 4.0009; China, Hongkong dollars, .3131; France, franc, .032819.

Great Britain, pound, 5.0104; India, rupee, .3788; Japan, yen, .2907; New Zealand, pound, 4.0331; Norway, krone, .2519; South Africa, pound, 4.9860; Sweden, krona, .2584.

London Stocks

LONDON, Feb. 9 (AP).—Trading was more active in today's stock market, trans-Atlantic securities leading the upward movement and finishing with net gains of from one to three points.

Closing: Brazilian, $10 7-8; C.P.R., $7; International Nickel, $49 3-8; U.S. Steel, $54 7-8; Anglo Am. of South Africa, 56s 10 1-2d; British American Tobacco, 106s 3d; H.B.C., 22s 3d; Woolworth, 65s 7 1-2d.

Bonds: British 2 1-2 per cent Consols, £78 5-8; British 3 1-2 per cent War Loan, £103 1-4; British Funding 4s, 1960 to 1990, £114 5-8.

BAR GOLD

MONTREAL, Feb. 9 (CP).—Bar gold in London down a cent at $34.99 an ounce in Canadian funds; 139s 8d in British. The fixed $35 Washington price amounted to $34.99 in Canadian funds.

That Body of Yours

(By James W. Barton, M.D.)

TEMPER TANTRUMS

I never realized how true are the words: "One often has to be cruel to be kind," until, as a young physician, I was asked how to treat a case of temper tantrums. The boy was about three years old, and when told to do something he did not wish to do, or when he was prevented from doing something he did wish to do, he would scream, kick everybody, stamp his feet, and actually lie on the floor and bump his head until the distracted mother would finally give in because he grew so red in the face, then blue, and she thought he would choke to death.

My advice was that she should let him "carry on" till he exhausted himself, and that when he found that his tantrums didn't get him anywhere he would stop using this method of getting his own way. The mother thought that this would be too cruel, that he might do himself some permanent injury. But I explained that if she let him have his own way by using these tantrums, he would depend upon these outbursts or similar methods of dodging his responsibilities when he grew older. In other words, he would likely become a "mental" case as an adult.

The importance of handling these cases of temper tantrums properly is suggested by the Ontario Department of Health in their Mental Health Clinic.

"The manner in which the parent treats such anger episodes in the very beginning, decides whether they will become more frequent and more violent. Such outbursts are a very childish and unsatisfactory way of meeting difficulties, but the child must learn that they are unsatisfactory. If they persist beyond four years of age or into the school years, it means that the child has not learned that this method is useless in meeting difficulties."

Treatment has two parts.

"1. Self-control. The first and most important step is not to lose your own temper. You must be self-possessed, quiet and firm.

"2. Disregard the episode. Pay no attention. Leave the child alone or put him where he will be alone. Make as little fuss as possible. Be fair in your demands but be absolutely firm. Explain quietly that when he is ready to behave himself properly, he may come out, but leave him alone."

However, although the child may use temper tantrums to get his own way, to gain attention or get rewards, it should be remembered that the tired, the hungry, or the excited child may also display these outbursts of temper.

How to Beat CHRONIC BRONCHITIS

Coughing? Bringing up phlegm, or hacking to get it loose? Take Templeton's RAZ-MAH Capsules. Choking, wheezing, gasping, coughing are usually relieved at once. Check attacks by taking RAZ-MAH whenever chest begins to feel tight. Relief from $1 worth—or money back. 50c or $1 at druggists. 808

Men's Day at Spencer's Today

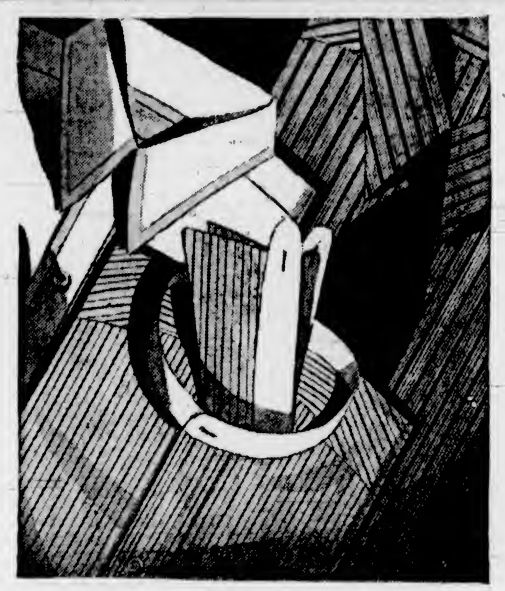

Here's a Striking Value for Men!

BROADCLOTH SHIRTS $1.19

The "Cavalier" Brand for .....

"Cavalier" Brand Shirts are already well known by men who dress smartly. They are made from a fine-grade "Sanforized" standard broadcloth, neat fitting and shown with attached soft collar or with two starched collars to match. A generous assortment of patterns and colors. All sizes.

—Men's Furnishings, Main Floor

Men's Spring Hats

A New Shipment—Featuring Smart Styles at $2.95

In this shipment that has just arrived are pocket weight and medium weight hats—lined and unlined. A choice of 2-inch, 2⅛-inch and 2¼-inch brims.

Shades are Tyrol Green, Shell, Huron, Montana, New Steel, Sea Sand, Delph Blue, Dark Steel and Dark Brown.

All Sizes—Stylish and Low Priced

—Men's Hats, Main Floor

MEN'S TWEED CAPS

Smart styles, well made and in shades of grey tweed mixtures. One-piece top, plain back and satin lined. Special 79c

—Men's Hats, Main Floor

Another Great Value for Men!

Two-Pants Suits $27.50

Values to $35.00—On Sale, Commencing Today, at .....

A Clear Saving of $7.50 a Suit If Purchased at This Sale Price!

ALL-WOOL ENGLISH WORSTEDS AND NEW SPORT TWEEDS

THE SUITS have just arrived from the factory of a well-known manufacturer and are tailored from excellent grade

ALL NEW SPRING STYLES AND COLORINGS

Including rich browns, greys and blue grey effects.

DRAPE MODELS FANCY BACKS As Well as SMARTEST CONSERVATIVE MODELS

Young Men's Models have pleated pants and zipper fasteners.

Just one or two of each pattern in most cases.

Take advantage of this offer early and be certain of a shade you desire.

Sizes 35 to 44

NO CHARGE FOR ALTERATIONS

—Men's Clothing, Main Floor

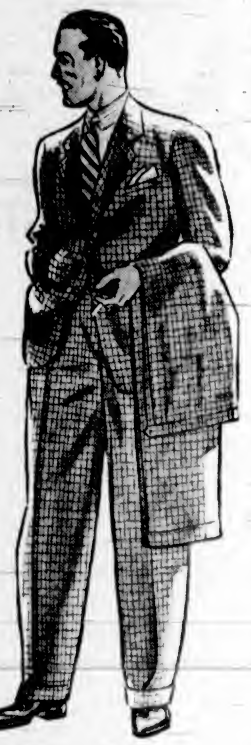

BUY ON OUR BUDGET PLAN

One-Third Down the Balance in Two Equal Monthly Payments

Youths' Suits $11.95

Regular $16.95 Values for .....

These well-tailored suits for youths, in sizes 35 to 39, are from Fancy Tweeds, Fine Worsteds and Blue Serges. There are plain and fancy-back models—single and double breasted—all are faultlessly tailored.

YOUTHS' LONG PANTS

Regular Values $3.95 for $2.95

These are of a fine quality tweed. Dark grey and brown mixtures. Pleats and extension waistbands. Sizes 28 to 34 waist. Very smart and in a style any boy will like.

LONG PANTS OF IRISH SERGE—For boys or youths. Smartly tailored pants that will wear well. Neat fitting. Sizes 26 to 32 waist. On sale, a pair $1.95

FLANNELETTE PYJAMAS FOR BOYS—Two-piece style with kite front. Fancy striped patterns. Sizes 26 to 34 ..... 95c

—Boys' Store, Government St.

Men's Combinations

STANFIELD'S MAKE

Special Today at $2.00

Combinations, cream, elastic rib knit. Medium weight, soft finish garments with short or long sleeves and ankle length. Size 36 to 44. Exceptional value.

—Men's Furnishings, Main Floor

Flannelette Pyjamas

FOR MEN

Special Today, a Suit $1.79

Kite-front or lapel-collar style. Patterned with stripes. Full cut. All sizes.

—Men's Furnishings, Main Floor

MEN'S SPRING SHOES

You'll Like Them and Be Pleased With the Price... $5.00

The new stock of Men's Shoes is here. We like them, and so will you. Many new ideas—Light Tan, Pointed Toes and Plain Toes—as well as a complete line of regular shoes. Black kids, black calf, tan calf—in all shapes and patterns.

—Men's Shoe Shop, Government St.

Better-Grade Down Comforters

Values to $35.00—Special, Each

$14.95

For those who appreciate the better-grade down comforter—here is an opportunity to get one at a great saving! We are seldom able to offer this QUALITY AT SUCH AN EXTRAORDINARY LOW PRICE! Included in this special group are broken lines of better qualities—Rich Satins, Art Silks With Novelty Stitchings and Ruchings and Popular Moire Silks! These are all well filled with purified down, interlined and ventilated throughout.

Be in at 9 for This Special!

—Staples, Main Floor

A New Shipment of

Scotch Tapestry and Velvet Carpets

TAPESTRY CARPETS

Handsome Tapestry Carpets, size 9.0 x 7.6. In an assortment of designs. Specially priced for February Sale at $12.95

VELVET CARPETS

Seamless Squares, size 9.0 x 7.6, in attractive colors. Special low prices. February Sale $29.50

HAIR STAIR CARPET

Hard-Wearing Hair Stair Carpet, 27 inches wide. A splendid quality. February Sale, a yard $1.75

—Carpets, 2nd Floor

Furniture for Children

Useful Ideas for the Home

COMBINATION HIGH CHAIR in natural finish with wide back and tray fastened with safety strap. February Sale $5.75

HARDWOOD ROCKING CHAIR, made with 3-ply seat and finished in natural color. Suitable for 5-year-olds. Price $3.25

HARDWOOD COMMODE CHAIR with lift-over tray and high back. Natural finish. Price $2.70

KIDDY CAR in ivory and blue trim. Made with rubber bumpers and detachable handle. Price $4.75

BABY CANVAS SWINGS in pink, blue or white. Made with form-fitting wire frames, complete with jumper spring. Price $1.65

PLAY SET, made of hardwood and enamelled in blue and ivory or red and ivory. Has strong table and two chairs. Set $3.50

COLLAPSIBLE PUSH CART with closed-in sides and adjustable back and foot. Price $10.25

—Furniture, 2nd Floor

DAVID SPENCER LIMITED

NEURITIS

These sharp spots of pain, neuritic aches and stiffness go quickly when you take the remedy made especially to rouse the body's fighting forces against rheumatic troubles—Templeton's T-R-C—50c and $1 at druggists.

FREE TRIAL Write Templetons Ltd., T-R-C's, Province Bldg., Vancouver, B.C., for generous FREE sample, informative booklet and folder of testimonials. 806B

Your Party Permanent?

New social activities, a new year, these demand a new coiffure

AVALON BEAUTY SHOPPE

1104 DOUGLAS ST. E 0522